WEATHER
Cloudy tonight and Thursday; little change in temperature.

THE SALEM NEWS

Complete News Coverage of Salem and Vicinity

LATE NEWS

VOLUME 49—NO. 206
The Associated Press
International News
United Press
SALEM, OHIO, WEDNESDAY, SEPTEMBER 1, 1937
EIGHT PAGES
THREE CENTS

FATE OF CITY'S OLDEST HOUSE UP TO PUBLIC

Salem News Starts Fund To Preserve Historic Structure

KIWANIS, ROTARY CLUBS WILL AID

Service Groups to Supervise Removal of Old Log Cabin

Salem's oldest house, located on the north side of W. State st., just off Ellsworth ave., is about to give way before expanding business.

The proposed removal of the ancient structure, built in 1806, when the town was incorporated, has aroused the interest of citizens throughout the city who feel that it should be permanently preserved. Several organizations, it was revealed today, have taken active steps toward this end.

Committees Named

Committees have been appointed by the Kiwanis and the Rotary clubs to supervise arrangements for the removal of the old structure to a site, possibly in Centennial park.

Funds will be needed to accomplish this task. The exact amount can not be determined accurately until the walls of the structure which surround the old log cabin have been removed.

However, in order to expedite the project, The Salem News today is starting a "Salem's oldest house fund."

The News is making the first contribution of $25.

Other contributions from the general public will be received at the office of The News and all will be welcome, regardless of the amount.

In the meantime, Rotary and Kiwanis committees will arrange a conference to discuss preliminary plans for removal and preservation of the oldest house.

John C. Litty, president of the Kiwanis club, has named E. A. Englehart, Earl S. Kerr and C. W. Kaminsky as members of his club's committee. David Bevan, president of Rotary, has selected Att'y Charles McCorkhill, Att'y Joel Sharp and Gene Young to represent that club.

What action they take will be dependent, to a great extent, upon the condition of the old log house.

Must Be Kept Intact

Under conditions of the wrecking contract let by W. H. Dunn, owner of the property, to a Youngstown firm, the ancient structure is to be kept intact.

However, there is little question that repair work will be necessary after the building is taken to Centennial park. It is hoped that this can be accomplished without dismantling.

Enrollment Is Up As Consolidated Schools Reopen

LEETONIA, Sept. 1. — Leetonia Consolidated school opened Monday with an increased enrollment. The following teachers were in charge: F. R. Narragon, superintendent; Carol A. Fisher, music supervisor.

High school — Glen L. Powell, principal; R. E. Fowler, Charles O. Linton, S. W. Hale, Roy O. Merrell, Estelle Graham, Marie Rueff, Amy C. Shinn, Florence L. Wilhelm and Ada Mae Hanna.

North Side elementary—Geraldine M. Morlan, Elizabeth Moore, Mildred H. Whitney, Tillie McNulty.

South Side elementary — Elma Rauch, principal, Jemima McCormick, Hazel M. Ginther, A. Elizabeth Willett; Vera M. Chamberlain, Kathryn A. Lodge, Mary E. Leidig, Helen M. Schaeffer.

Washingtonville building—Joseph Justice, principal, Thomas Crothers, Ila F. Cotterman, Arlene Girard, Ella Girard, Mary Weizenecker.

TEMPERATURES

SALEM WEATHER REPORT

Yesterday, noon	85
Yesterday, 6 p. m.	85
Midnight	69
Today, 6 a. m.	63
Today, noon	86
Maximum	88
Minimum	63

Year Ago Today

Maximum	75
Minimum	44

NATION-WIDE REPORT
(By Associated Press)

City	8 a. m. Today		Yest. Max.
Atlanta	72	cloudy	80
Boston	70	clear	84
Buffalo	74	clear	82
Chicago	76	cloudy	86
Cincinnati	72	cloudy	84
Cleveland	76	cloudy	82
Columbus	76	cloudy	88
Denver	64	clear	86
Detroit	68	cloudy	88
El Paso	70	partly	94
Kansas City	76	cloudy	92
Los Angeles	60	cloudy	78
Miami	82	cloudy	88
Mpls.-St. Paul	76	clear	82
New Orleans	80	partly	94
New York	78	clear	90
Pittsburgh	70	clear	92
Portland, Ore.	56	cloudy	70
Washington	72	clear	90

Yesterday's High

Phoenix	98

Today's Low

Edmonton	40

Actress Bankhead Honeymoons Today

(By Associated Press)

JASPER, Ala., Sept. 1.—Newlywed Tallulah Bankhead was honeymoon bound today with Actor John Emery, her husband of a day.

"I married for love," said the glamorous star of stage and screen, adding she never had been married before and "never would again."

Their marriage took place last night in the home of the bride's father, Speaker William B. Bankhead of the house of representatives.

Romance Began Year Ago

Although their romance began a year ago, they surprised Broadway friends when they hurried here by chartered plane and auto yesterday for the ceremony. Miss Bankhead said she was 34, her husband 32.

They met in Hollywood while Emery, son of Edward Emery, veteran stage player, was appearing with Katharine Cornell in "Saint Joan" and Tallulah was starring in "Reflected Glory."

The newlyweds planned to fly back to New York today and then go to Norwalk, Conn., for a quiet honeymoon on Long Island sound. Two weeks later they will return to Broadway to begin rehearsals in "Anthony and Cleopatra," in which they will play together.

The bride will play the siren of the Nile; Emery is cast in the role of Octavius Caesar.

(Continued On Page 8)

OHIOAN BLAMED IN BUS ACCIDENT

Cincinnati Driver Didn't Stop For Crossing, Witnesses Say

(By Associated Press)

GOSHEN, Ind., Sept. 1—Coroner Karl Vetter blamed today a "speeding motorist who failed to observe a stop sign" for the terrific bus-automobile crash near here which left five dead and more than 30 injured, none seriously.

"I have been told by numerous witnesses that the motorist went through the sign at a high rate of speed, causing the collision," the coroner said. "I plan to question others and announce my verdict possibly tonight."

Ohioans Killed

The motorist, Allison Bishopric, 65, of Cincinnati, O., was one of those killed.

Lee Callahan, 32, of Toledo, O., bus driver, told newsmen Bishopric's heavy automobile was "coming like hell" through the intersection shortly before noon yesterday.

"I couldn't avoid hitting the car broadside," Callahan said. He suffered cuts, bruises and shock.

The bus, a cruiser-type transport vehicle, rolled end over end after the crash, coming to a halt on its top. The bus and the automobile

(Continued On Page 8)

Campbell Annexes Motorboat Record

LOCARNO, Switzerland, Sept. 1—Sir Malcolm Campbell, famed British sportsman, added the world's motorboat speed record to his international automobile speed standard today.

The 52-year-old Briton piloted his 23-foot speedboat, Bluebird, over Lake Maggiore's smooth waters at a rate of 125.795 miles per hour to eclipse Gar Wood's five-year-old mark of 124.91 M. P. H.

Sir Malcolm already holds the world automobile record of 301.33 M. P. H., set at Bonneville Salt Flats in Utah in 1935.

Driver Is Fined

LISBON, Sept. 1.—William Kerr, living south of Lisbon, was fined $100 and costs by Mayor G. C. Rauch Tuesday night on a charge of driving while intoxicated.

Kerr, who was arrested by Patrolman Charles Patterson, had his driving rights suspended for one year.

DANCE! DANCE- DANCE!
LAKE PLACENTIA, TONIGHT
PAT CONWAY ORCH. 25c & 30c
NO DANCE FRIDAY NIGHT

PATROL, POLICE ARREST DRIVERS

Constable Pleads Not Guilty In Mayor's Court Hearing

Constable George H. Morris of 284 E. Sixth st., and Maynard B. Stoughton of 563 Ohio ave., faced Mayor George Harroff this morning to answer charges of driving while intoxicated.

The constable also was charged with failure to stop after being signalled down by a state highway patrolman and resisting an officer.

Arrested After Chase

Morris was arrested by Corp. F. S. Van Allen and Patrolman R. I. Governor of the local state highway patrol at 2:30 a. m. today, after the officers chased the constable from the downtown section to his home.

Governor, who filed the charge against Morris, said the constable tried to elude them when they attempted to overtake him. He was caught as he ran from his car toward his house, the police records show.

A Lisbon attorney, counsel for the defendant, entered a not guilty plea when Morris was arraigned in the mayor's court. Bound over to the grand jury on $500 bond, the constable will await action by the September grand jury.

A plea of innocence also was entered on the second charge. Bond was set at $50 in this case and a hearing scheduled for Sept. 11 in the mayor's court.

Stoughton Pleads Guilty

Stoughton, the second motorist charged with driving while under the influence of intoxicating liquor, pleaded guilty to the charge when arraigned in the mayor's court.

He was fined $100 and costs and was remanded to the city jail for 30 days. When the defendant said he hadn't been to church for months, the mayor agreed to let him serve out his "stretch" on consecutive Sundays.

Stoughton was arrested by Patrolmen Paul Ormsby and George Reash at 12:15 a. m. today on S. Ellsworth ave., after he is alleged to have narrowly avoided crashing into a parked car and a street light pole.

Officers of Quota Club Visit Salem

Mrs. Marie Higgins, district Quota governor, and Miss Della Thomas, district secretary-treasurer, both of Youngstown, were guests of the Salem Quota club at a picnic meeting in Centennial park Tuesday evening.

Announcement was made concerning the annual district conference to be held in Toledo, Oct. 16 and 17. Mrs. Higgins discussed organization work for the coming year.

Misses Zillah Stamp, Lillie Curtis and Mrs. A. Hansell were in charge of the meeting.

Misses Clara Flick and Clara Finney will be in charge of the next session on Sept. 14.

Democrats Rally On Thursday Night

Salem Democrats will hold a meeting at 7:30 p. m. Thursday at the Memorial building.

The session, the inaugural fall rally for the party here, will feature a discussion of plans for the coming campaign.

Sues For $10,000

LISBON, Sept. 1.—Kenneth Page of Wellsville yesterday filed action against the City of Wellsville, seeking $10,000 damages for a permanent injury which he claims he suffered when he stepped into a hole on Locust alley, Wellsville, the night of July 3.

ONLY 4 MORE DAYS
TO SEE AND HEAR
"THE LONDONAIRES"
A HIT SENSATION
SILVER COCKTAIL ROOM
HOTEL METZGER, SALEM, O.

REV. WESTPHAL IS CALLED TO INDIANA POST

Salem Baptist Pastor To Deliver Farewell Sermon Sunday

GOES TO CHARGE OF 1,100 MEMBERS

Local Congregation Will Ballot On Candidate Tonight

Rev. Arnold Carl Westphal will preach his farewell sermon Sunday at the First Baptist church, having accepted the pastorate of the First Baptist church at Greensburg, Ind., a suburb of Indianapolis.

Rev. Westphal's farewell message will be delivered at the evening service Sunday.

Vote on New Pastor

The membership of the local church will vote tonight on Rev. S. Talmage Magann, of Columbus, a candidate for the pastorate Rev. Westphal is leaving.

The latter has been here for the last nine years, coming from Evansville, Ind. He resigned early this summer and immediately was elected to the Greensburg, Ind., church. He will begin his new duties there Sunday, Sept. 12.

The Greensburg church is one of the largest churches in that state, having a membership of 1,100. Only four other Indiana Baptist churches have a larger membership.

This church has led the state each year for the past 10 years in the number of additions to membership. Last year it was host to the Indiana Baptist state convention.

Considered Cleveland Charge

Rev. Westphal withdrew from the invitation to the pastorate of the Fidelity Baptist church of Cleveland to assume his new charge. Indiana is the native state of both Rev. and Mrs. Westphal.

During his pastorate here, Rev. Westphal has become recognized, not only as a leader in his chosen profession, but also in the literary field. He is the author of a number of books and a regular contributor to several magazines.

Honors were bestowed upon him this summer when the Eugene Field society, a national organization of authors and journalists, made him an honorary lifetime fellow, and awarded him certificates of merit for his writings.

Methodist Church Conference Called

The Methodist church will conclude the conference year with the fourth quarterly conference at 7:30 p. m. Thursday in the church. Dr. M. Wayne McQueen, superintendent of the Steubenville district, will hear reports of the various bodies, including the church and Sunday school, Women's Organization, missionary societies and young people's groups.

Dr. McQueen will speak on "Church Loyalty." After the business session the Unity Bible class members will serve refreshments.

The annual conference, concluding the year's activities, will open in Lakeside on Sept. 7. Sessions will be held throughout the week following, in charge of Bishop Lester Smith.

Rev. Herbert J. Thompson, pastor of the church, rounds out the third year of his pastorate here this month.

Body of Missing Newell Man Found

WELLSVILLE, Sept. 1. — The body of Orrin O. Hall, 31, of Newell, W. Va., missing since last Friday, was found in the Ohio river this morning near the point where Yellow creek empties into the larger stream.

The discovery was made by I. Smith, who resides near there.

Coroner Arnold Devon referred the case to Hancock county, W. Va., authorities. A funeral service was held today at Newell for Hall.

Graphic Scenes From Orient's Drama Of War

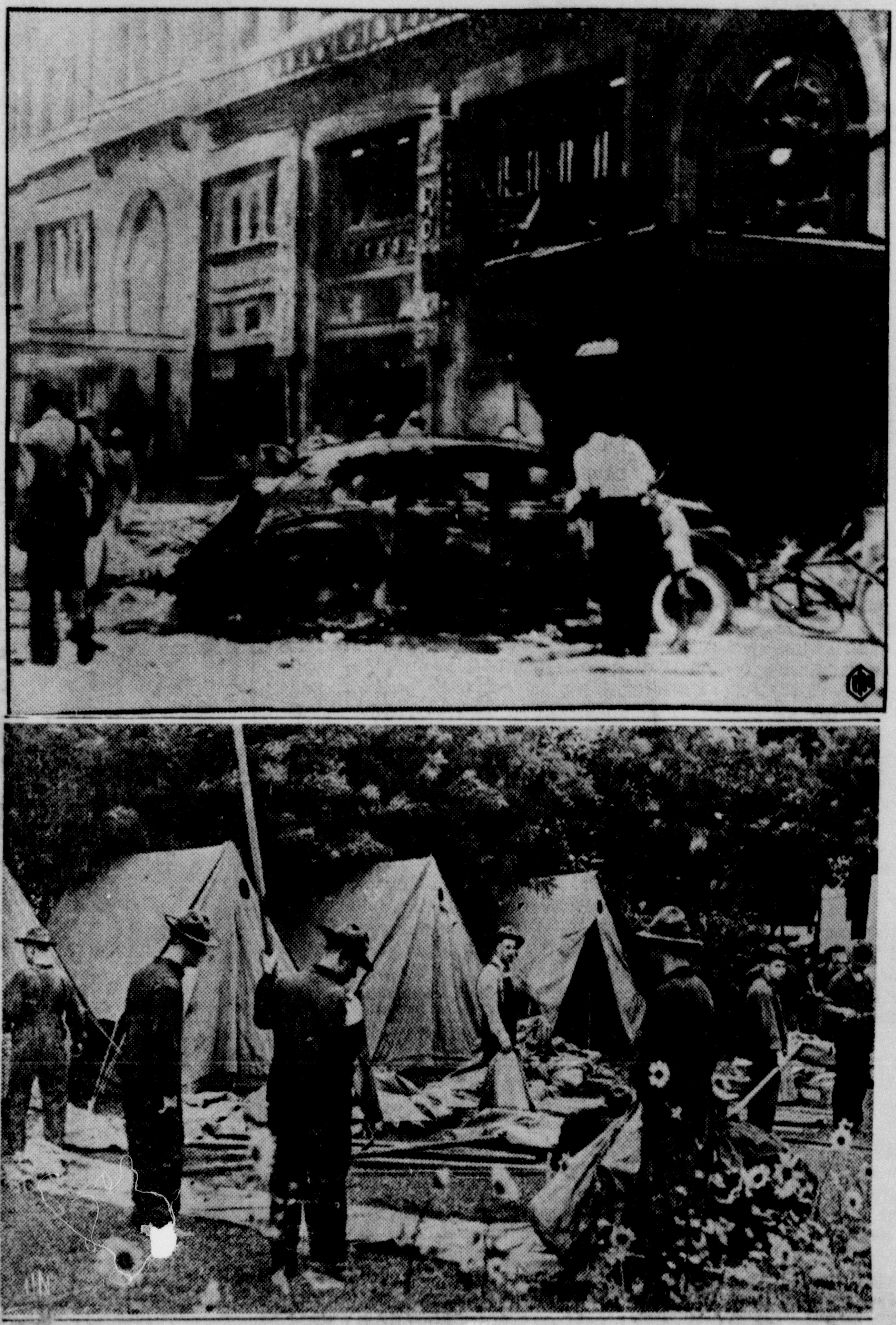

Above are scenes caught in the fast moving drama of the Orient. Top is shown the entrance of Shanghai's Cathay hotel after bombs dropped from Japanese planes had taken a heavy toll of life and property damage. Below—Tents have been erected in the flower garden of the American embassy in the ancient and storied city of Peiping, and scores of American refugees have taken shelter there after the first heavy shelling in the Japanese advance on the capital. The picture shows American troops putting up the tents, to which the United States marines escorted Americans trapped in the troubled zone.

DAVEY STUDIES COURT VACANCY

At Least Nine Names Are Mentioned For Ohio Appointment

COLUMBUS, Sept. 1. — While speculation ranged over at least nine names today for possible appointment to the Ohio supreme court, indications were that Gov. Martin L. Davey would fill the post before Sept. 27 when the court reconvenes.

That the appointee to fill the place of Judge Thomas A. Jones, who died yesterday after 22 years' service on the supreme court bench, would be a Democrat was a foregone conclusion among the capitol observers.

Will Serve Until 1938

[illegible] Jones' successor to the [illegible] a year post will serve until [illegible] of his successor in November [illegible] 38.

[illegible] for appointment were: [illegible] Keith Lawrence of Cleveland, [illegible] president pro tem of the senate, [illegible] youngest man on the list. [illegible] William F. Garver of Millersburg, former supreme court [illegible] a short term and former

(Continued On Page 8)

August Was Dryest Month; One Of The Hottest, Also

Potato Crop Will Be Disappointing, Weather Observer Copeland Predicts

The lack of rainfall during August, the dryest month of the year, is blamed for a disappointing potato crop in Columbiana county, L. H. Copeland, government cooperative weather observer at Millport, contends.

Total precipitation last month was only 3.3 inches, leaving corn, potatoes and pastures badly in need of soaking rains. The corn crop, however, will be above average.

There is little need to recall that June, July and August temperatures were above normal. But more pleasant temperatures are promised by Copeland before very long. "A little more rain also is on the way," the weatherman adds.

Farmers in the district are unable to satisfactorily plow and prepare their seed beds for wheat, Copeland finds. Much plowing for wheat remains undone.

Last month had 70 per cent of sunshine, hot days prevailing. The mean temperature was 71.2; the maximum, 92 (on the 20th), and the minimum, 49 degrees (Aug. 2 and 15). The greatest daily range, 38, occurred the 15th.

The mean maximum last month was 83.2 and the mean minimum, 60.2, Copeland says.

During the month there were 15 clear days, 13 partly cloudy and three cloudy. Thunderstorms occurred on the 7th, 12th and 21st.

The Millport area, Copeland explains, seemed the dryest section of the county. Others enjoyed a little more rain.

The weather observer finds the year ahead eight degrees in temperature and six inches in precipitation. August 6 and 7 of 1918 hold the record of the highest temperature ever recorded at Millport.

The warmest August on record was in 1911, Copeland's figures reveal. The mean temperature then was 72.1. The coolest August was in 1927 with a 62.6 degree mean reading. A total precipitation of 6.30 inches gave August, 1935, the record of the wettest August.

McCarthy Is Blamed For Broken Romance

HOLLYWOOD, Sept. 1—Judy Canova, hill-billy singer, today broke her engagement to ventriloquist Edgar Bergen, blaming dummy Charlie McCarthy for the cooling of a three-year romance.

She said she didn't like "playing second fiddle to the wooden-headed little fellow that Bergen made into a radio favorite.

"It's an obsession with Eddie," she added. "He thinks and talks of nothing but Charlie."

Mt. Union College Increases Number Of Night Classes

ALLIANCE, Sept. 1.—Making it possible for additional persons to take courses in undergraduate work, Mt. Union college has increased the number of evening courses to be offered this year.

Courses starting at 6:30 and ending at 8:30, Tuesday and Thursday, have been set aside. Classes will meet for the first time Sept. 16, in the Life of Jesus, genetics, social science methods, business and professional speaking. On Sept. 21, classes in organization of social agencies, secondary education and English methods will be held.

Professors taking charge of the courses are Joseph M. Scott of the pre-medics department, Harry Zeigler, L. E. Warren of the education department, E. A. Eckler of the English department, Karl Kettering and Mrs. Mildred Eales, secretary of the Red Cross.

B. F. Stanton, superintendent of schools, will teach secondary education.

Policeman Shoots Himself In Foot

ALLIANCE, Sept. 1.—Patrolman Homer Edwards, 28, accidentally shot himself in the foot at 11 p. m. Monday while attempting to stop a driver.

Edwards was chasing Millard Weaver, 57, of R. D. 1, and when he attempted a shot into the air the gun caught on the holster. Weaver has been charged with intoxication and failure to stop after an accident.

$130 An Acre

WILMINGTON, Sept. 1. — Real estate dealers said today the $130 an acre paid for the farm of H. C. Johnson at a sheriff's sale yesterday, was the highest price here in 10 years.

GENERAL MEETING OF SALEM DEMOCRATS, 7:30 P. M. THURSDAY, MEMORIAL BLDG. PUBLIC INVITED.

BOMBED LINER REACHES JAPAN

President Hoover Takes Dead, Wounded Into Kobe Harbor

(By Associated Press)

KOBE, Japan, Sept. 1.—The Dollar liner President Hoover, badly damaged by a Chinese air raid at sea, brought her dead and wounded into this harbor today.

The President Hoover was on her way to Shanghai Monday when a squadron of four Chinese bombers dived low over her and attacked. Fragments pierced her hull, wrecked parts of her interior, killed Mess Steward Lloyd Haskell of Baltimore, Md., and wounded passengers and seamen.

Avoid Danger

United States naval authorities ordered her to turn about and cross the China sea to Japan rather than risk the danger of other attacks.

George W. Yardley, commander of the 21,900-ton liner, said one of the Chinese planes loosed its bombs from a height of no more than 150 feet.

"He must have thought we were a Japanese boat," Yardley said, "although it is difficult to understand considering the proximity of the plane.

"The President Hoover was riding at anchor. It was tea time and the majority of the passengers were

(Continued on Page 5)

Baseball Ticket Is Basis For Suit

LISBON, Sept. 1. — A baseball pool ticket, which is said to have won $7,212 for its holder, is the basis of a common pleas suit here.

The suit was instignated by Thomas A. McDonough, operator of an East Liverpool billiard parlor, who, in his petition, states that he never received the $7,212 which his ticket is supposed to have brought him.

Defendant in the suit is Mrs. Nellie Reark, of East Liverpool, widow of Robert Reark, who sold him the ticket. McDonough claims Reark asked to see his ticket and then failed to tell him it had won. That was in 1929. McDonough said he didn't learn that he was the winner until 1933. The suit was filed today.

Independent Files For Alliance Post

ALLIANCE, Sept. 1.—Paul E. Ramsey of Alliance has taken out petitions as an independent candidate for mayor of Alliance.

YANKS, BRITISH COMBINING TO AID REFUGEES

Nations Consider Plan To Unite Protective Strength

DISCUSS PLAN TO OPEN RIVER PATH

Japs, Meanwhile, Threaten To Accelerate Spread of War

(By Associated Press)

SHANGHAI, Sept. 1 — United States and British naval commanders considered today the prospect of uniting their protective strength to resist forcibly any attempt to molest refugees on Shanghai's waterway to the sea.

They discussed a convoy plan to force an open and safe path down the Yangtze and Whangpoo rivers—both choked with Japanese warships—after Japan had warned all foreign shipping to steer clear of her naval concentrations there.

Open Route Vital

An open route to the sea is vital to the safety of war-girt Americans and other foreigners in Shanghai because, with the international city hemmed in by fighting, the Yangtze and Whangpoo are their only hope of escape.

Japanese threatened meanwhile to accelerate the spread of the undeclared war, steadily engulfing all of sprawling China. Japanese naval commanders said they were prepared to launch air raids against all Chinese airdromes and military bases. Yesterday, Japanese planes bombed such bases in the far south, around Canton.

Japanese advices from the north indicated an imminent major battle at the important Yellow river barrier to central China. An irregular Chinese army was reported to be waiting with overwhelming numbers for two Japanese columns, pressing south from Tientsin and Peiping, with superior armaments and equipment.

Chinese reports, however, declared the highly mobile Japanese army was bogged in north China's rainy season mud and still on the defense against Chinese rear and flank attacks.

May Lift Ban

(As the United States Dollar liner President Hoover, scarred by a Chinese aerial attack at sea, reached Kobe with a seaman killed and passengers and sailors wounded, high officials at Washington intimated that a naval order closing the port of Shanghai to American merchantmen would be lifted.

(Informed sources said greater watchfulness of American ships would be established by United States men-of-war but did not expect convoys for merchant shipping. Three new American heavy cruisers were steamed up at San Pedro for a dash to Shanghai.)

Although Washington has invested Admiral Harry Yarnell, commander in chief of the United States Asiatic fleet, with wide discretionary powers in the crisis, it was thought the plan would be referred to President Roosevelt before being put into effect.

The Japanese naval authorities further announced that develop-

(Continued On Page 8)

Quaker Will Help High Students To Get Acquainted

A "get acquainted" issue of the Quaker, weekly High school paper, will be issued Friday, Sept. 10, it was disclosed today by Principal Harold M. Williams and members of the Quaker staff. School opens Thursday, the day previous.

In this way the Quaker will be distributed among the 850 or more students practically as soon as they become situated in their new class rooms. The paper never was published as early before.

The publication will offer helpful hints to the students, about 30 of whom are expected to be new to Salem this year, and also will give an insight of the varied school activities for the new term.

Harold Hoprich is editor of the Quaker weekly this season, being assisted by William Jones as business manager. John Evans has been named editor of the Quaker annual this year.

Other members of the Quaker weekly staff at present are Donald Beattie, Betty Albright, Ruth Wright, Charlotte Morey and Henry Pauline.

Twenty new students registered with Principal Williams at the High school Monday and this group does not include pupils from the rural sections entering the school as Freshmen.

Woman Is Killed As Train Hits Car

EAST LIVERPOOL, Sept. 1. — Mrs. Nell Conkle, 60, of Chester, W. Va., was killed at 6 p. m. Tuesday when a freight train struck the car in which she was riding on Route 51 in Beaver county, Pennsylvania.

Three other passengers in the car, driven by Mrs. Conkle's husband, Harry, were injured. They were Mr. and Mrs. Kenneth Lantz and son William, 3, of Chester,

SPIC & SPAN DRY CLEANERS
ANY PLAIN GARMENT 69c
ANY TWO GARMENTS $1.25
WE CALL & DELIVER. PH. 834

THE SALEM NEWS
Established In 1889

PUBLISHED every afternoon except Sunday by The Brush-Moore Newspapers, Inc., 624 East State St., Salem, Ohio.

BY CARRIER, per week, 15 cents.
BY MAIL—In Ohio, one year, $3.00 one month, 50c; payable in advance.
Outside of Ohio, one year, $4.50; one month, 75c; payable in advance.

MEMBER ASSOCIATED PRESS — The Associated Press is exclusively entitled to the use for republication of all news dispatches credited to it or not otherwise credited in this paper, and also the local news published herein. All rights of republication of special dispatches herein are also reserved.

MEMBER Select List of Ohio Newspapers.

MEMBER Audit Bureau of Circulations.

TELEPHONES
BUSINESS - - - - - - - - 1000
EDITORIAL ROOMS - - - - 1002 and 1003

JOHN W. CULLEN CO.
National Representative

EASTERN OFFICE — 639 Fifth Avenue, New York
DETROIT OFFICE — General Motors Bldg., Detroit
WESTERN OFFICE — 8 S. Michigan Avenue, Chicago

Entered at Salem Postoffice as Second Class Matter

FAITH

Sympathetic hearts throb for the plight of New Deal congressmen the rest of this year. Theirs must be a nervous existence.

Until congress reconvenes, they are supposed to study public opinion in their districts and states. They are expected to discover that their constituents are 100 percent for President Roosevelt in everything he has proposed and will propose.

To do this they would have to wear ear muffs, lifting them only at intervals when they could be assured of hearing nothing unpleasant.

They would have to refrain from conversation with everybody, except rabid supporters of the President who really believe he is infallible.

Obviously, no congressman can wear ear muffs during warm weather or keep from talking things over with his constituents in any kind of weather. He must expose himself constantly to the germ of the idea that the people retain the right to be critical of their chief executive and do not concede that by getting elected last November Mr. Roosevelt obtained a blanket mandate to do anything which came into his head until January, 1941.

The slightest yielding to skepticism in this respect will result in being purged from the New Deal party, spokesmen have warned. Father Divine's "Faith—it's wonderful!" has become the chant of the new era.

SUSPENSE IS EVERYTHING

President Roosevelt's mother, who says she's sure her son doesn't want a third term, has laid no ghosts. The question isn't whether Mr. Roosevelt wants a third term, but whether he might accept nomination for a third term.

No one knows. Mr. Roosevelt doesn't know. Mr. Farley doesn't, either. Mr. Roosevelt's mother hasn't the slightest idea. That's what creates suspense, and in this particular situation suspense is everything.

A president exercises authority in his party because he is a political factor to be reckoned with. The instant he ceases to occupy that role he is washed up. Thereafter he can give only advice, not orders.

Unless made unavailable by illness or some other extraordinary circumstance, every second term president is the beneficiary of this kind of suspense. That is Mr. Roosevelt's position today. Nothing he can say, nothing anyone else can say for him or against it will destroy the possibility that in 1940 he may be available for a third term.

As long as that situation continues, Mr. Roosevelt will be a political factor to be reckoned with, which explains why there's so much speculation and controversy about his future in the first place.

SIMPLICITY

Announcement of new simplified forms for income taxation is a reminder that the new law plugging loopholes in the tax structure is so complicated that congressmen confessed they couldn't understand it.

Evidently, it isn't the forms which need to be simplified so much as the law which makes the forms necessary. Legislators are smart enough to know this, of course, but they don't seem to be able to do anything about it.

They pass a tax law. The purpose is to raise money. But somewhere there's too much friction, or not enough. So they pass another law amending the first law. More trouble develops, and another law amending the law which amended the first law is passed.

The final result is like one of those Rube Goldberg contraptions where you pull a lever to start a buzz saw which cuts a rope to release a weight which drops on a teeter board to throw aloft a parachute which unfolds to display a sign to remind the taxpayer that it's time to drop a dollar on the drum and be saved. It's the essence of simplicity.

Archeologists have found that the American Indian shaved with a crude razor made of dried mussel shell. The discovery also proves that the Indian didn't know how to dispose of the used blades.—Detroit Free Press.

THE STARS SAY:

For Thursday, September 2

An eventful and memorable day is presaged from the powerful planetary operations. Matters of first importance and far-reaching effect will occur, in culmination to a period of static or stagnation. Breaking away from these congestions may resuult in radical change, with new interests of major significance, and with associations and environs strange and quite unforeseen.

If This Is Your Birthday

Those whose birthday it is may anticipate a year of notable events, with many sudden things precipitating that will have strong bearing on the future life, its contacts, environs and interests. Change, removal, travel, adventure and romance looms, with elderly women playing important roles. High tensions of initiative and enterprise will engineer such moves into fortune, with increased values in real possessions and other stabilizing factors for progress and prosperity.

A child born on this day may have many talents, energies and graces for a successful, progressive career. It may be profound and steady as well as gentle, friendly, attractive and romantic.

O. O. McINTYRE

NEW YORK DAY BY DAY

NEW YORK, Sept. 1—The hat check millionaire joins the long list of vanquished plutocrats. For five years now his ranks have been disintegrating, due to the growth of the hatless fad. A fad given impetus when Earl Carroll thought fresh air might be a panacea for baldness.

Today along the streets six out of ten persons go bare head and among the young the custom is almost universal. There was a time when the hat check concession supported night clubs. But the last big concession was farmed out by the Stork Club.

It receives $8,000 more a year for the concession than it pays for rent. But the days of such grants seem ended. Even the celebrated red-haired Renee, the hat check girl at Sardi's, has become dispirited over the outlook for the future.

Hat manufacturers, too, are alarmed over the pinch. It has kept them awake at nights and it is reported they have formed a sizable pool as a bonus for some bright advertising man or publicity wizard who can make America hat conscious again.

There is still confusion in public thought as to whether or not the popular stage and screen actress Louise Dresser is a sister of Theodore Dreiser. The origin of the story goes back to Paul Dresser's days as a song writer. He was Dreiser's brother and changed his name to Dresser for professional reasons. Paul was a close friend of Billy Kerlin, an engineer running between Evansville and Terre Haute. One day a beautiful little girl came to Dresser's Chicago office, said she was Billy Kerlin's daughter and was looking for a job as a singer. Dresser listened, heard her sing and then, determined the child of his old friend should get that job, picked up the telephone. He talked to a theatre manager thus: "My sister Louise Dresser is in town and wants a job singing . . ." The girl got the job, made good and that's how lovely Louise Kerlin became Louise Dresser. Miss Dresser once told me Theodore Dreiser was the only member of Paul Dresser's family she had never met.

To my mind no comedian is more entertaining nor offers a more original bit of business than Charles Judels, who appears all too infrequently in the movies and on the radio. Judels is best imitating an excited Frenchman, jabbering away with the machine gun rat-atat of the mercurial native. The astounding thing is that Judels knows only a few ordinary words of French. Yet so pat are his nuances even French audiences have listened to his meaningless abracadabra and believed that they, for some reason, had simply not been able to catch what he is saying. He can perform similar miracles with Chinese, German and Italian, languages about which he knows even less.

Hendrik Willem Van Loon, whose voice has become so popular on the radio, is one of the town's most versatile literary figures. Few are such jacks of all trades and masters of so many. He paints well, water color sketches of his native Holland being highly treasured by collectors, and he is an etcher and caricaturist of ability. Aside from his fame as a historian, he is an astute biographer, as his Rembrandt proves. He can change his writing pace at will, turning in stories for children and adventure tales for grown ups. Too, aside from his oratorical ability he is an authority on sailing ships. People who know him well know how to land him for a dinner guest. They have only to mention there will be pea soup, his favorite dish and one of which he never tires.

I like the way one publisher ballyhoos a recent novel. The ad: "His best novel to date." It happens to be the only novel the author ever wrote.

Rhymed review:

Though Shirley Temple's cute and dinky
And clever in Wee Willie Winkie,
For me it is her songs and dancing
That always make her most entrancing.

FROM THE NEWS FILES

FORTY YEARS AGO

(Issue of Sept. 1, 1897)

Misses Josephine Augustine and Elizabeth Montgomery returned yesterday from a visit with friends in Wellsville.

Mrs. L. L. Gilbert of Pittsburgh returned to her home last evening after a visit with relatives here.

Miss Abbie Whinnery, who has been visiting friends and relatives in Salem for several weeks, returned today to her home in Philadelphia.

Ira Schnurrenberger and sister Effie of Greenford were Salem visitors yesterday.

THIRTY YEARS AGO

(Issue of Sept. 1, 1907)

Miss Margaret McConnell returned to her home in Pittsburgh today after a visit with Miss Rachel Miller, West Main st.

A daughter was born this morning to Mr. and Mrs. Archie Bowman of Wilson st.

Mrs. Mary Hartman and daughter Lucy of Canfield spent the weekend with Mr. and Mrs. W. T. Smith, Ohio ave.

TWENTY YEARS AGO

(Issue of Sept. 1, 1917)

Grant Hill, E. I. Kille, Guy Seeds, C. D. Steele, C. B. Hunt and William Smith left Friday for Port Clinton, Mich., where they will spend the week fishing.

Mr. and Mrs. C. C. Wilkinson of Erie, Pa., are gueests of his brother and wife, Mr. and Mrs. H. H. Wilkinson, Columbia st.

Mrs. Harmon Carson of Kent returned to her home this morning following a visit with her grandmother, Mrs. Belle Reeves, Vine st.

Experts in the Academie Francaise have announced that they have listed a total of 2,790 languages in the world. Americans, however, will continue to be content to mutilate only one.

Despite the hotheads running around loose in Europe it is stated that the summer temperatures there average below those in America.

The fruit and vegetable dealer has a hard life. If the prospective customer can't stick his thumb in the cantaloupe, he thinks it's too green; if he can, he's sure it's too ripe.

Usually Nature is ingeniously resourceful in adapting a species to cope with changing conditions, but she seems to have overlooked the urgent necessity for accelerating the pedestrian's getaway.

Where Japanese Wildfire Swept Ancient China

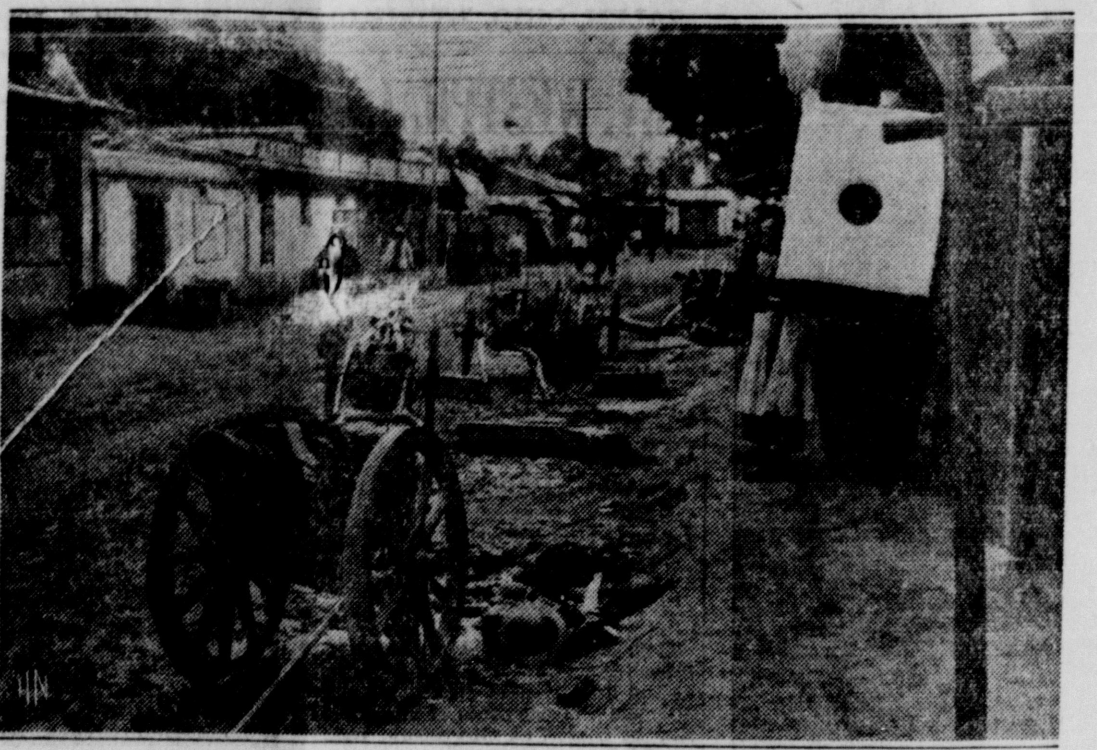

One of the focal points of the Japanese advance on the ancient and storied city of Peiping was the village of Nanyuang, to the south. There, thousands of Chinese soldiers gave their lives in a gallant effort to stem the advance. Our picture shows a portion of the town. Scores of slain soldiers had already been buried by the villagers in an effort to avert plague. Note the trench mortar in the street, left where its operators had been killed.

HEALTH

By Dr. Royal S. Copeland
New York City

HIVES

Dr. Copeland

THIS IS the time of the year when many persons are afflicted with a distressing condition of the skin known as "hives". Hives, or "urticaria" as the doctors call it, is an ailment usually asociated with some sensitivity to certain foods or other substances, and is known as "allergy".

The victim of hives has numerous small, firm whitish swellings on the reddened skin. Such eruptions or patches suddenly appear on the face, legs or back. The swelling or "wheal" gradually increases in size, becoming sometimes as large as a 50-cent piece.

The spots sting, causing marked discomfort. Often they are confused with mosquito or insect bites which they closely resemble. But, unlike a mosquito bite, the swelling persists and the trouble spreads to other parts of the body.

Fortunately, not all persons are afflicted with this sensitivity. As a rule those who have it are susceptible not only to hives, but also to hay fever, asthma or some other so-called "allergic" disturbance. Almost always the sensitivity is associated with some protein substance

Clothing, Too

Not only food, but also some articles of clothing, household appliances, like bedding or drapes may be the offending substance. At times it may be difficult to determine the actual thing responsible for the disagreeable symptoms. By close observation the victim can often determine the offending substance. He does this by checking on the foods he has taken just prior to an attack of hives.

Persons who are sensitive to strawberries or shellfish often break out in a rash after eating them. This form of hives can be prevented by avoiding the offending food. Others cannot tolerate any fried or greasy foods.

As I have said, attacks may follow contact with certain substances. For example, some persons have a rash if exposed to silk garments. They must avoid this material in order to be free from trouble.

Once the rash appears, relief from the discomfort can [illegible] obtained by the application [illegible]lamine lotion or a solution [illegible]sulphite of soda. If the rash is extensive, a warm bath containing baking soda may be soothing and beneficial. Take a mild laxative and drink copious amounts of water.

If the trouble persists it is wise to nave skin tests made. Your doctor will tell you about these.

Answers to Health Queries

Mrs. E. A. B. Q.—What do you advise for sciatica? I have nasal catarrh—would this have a bearing on the trouble? Would an infection of this kind cause the back of the neck to be sore and stiff?

A.—Overcome the underlying source of infection first of all. Such a condition would naturally be aggravated by a catarrhal disturbance. For full particulars send a self-addressed, stamped envelope and repeat your question

Dr. Copeland is glad to answer inquiries from readers who send an addressed, stamped envelope with their questions. Address all letters to Dr. Copeland, New York City.

Shanghai Defe[illegible]

Gen. Pai Chung-Hsi

Although once a bitter foe of Dictator Chiang Kai-Shek, Gen. Pai Chung-Hsi, one of the more able military strategists of China, has been placed in command of the 300,000 soldiers defending Shanghai, indicating that the Chinese leaders have reached a united front.

UNCLE ABNER SAYS:

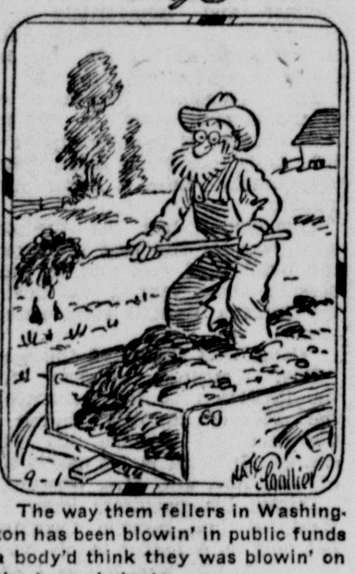

The way them fellers in Washington has been blowin' in public funds a body'd think they was blowin' on tha horn o' plenty.

Seth Peabody claims that most serious accidents happen in the parlor. That's where he popped the question to Aunt Sarah.

Child Is Drowned

WAUSEON, Aug. 31. — Marlene Fay Hausch, 18 months old, was drowned yesterday at the farm home of her parents, Mr. and Mrs. Jacob Hausch, when she fell into a barrel containing a foot of water.

FOR SALE!
Empty Syrup
JARS and JUGS
GALLONS
8c-2 for 15c
HALF-GALLONS
5c each
Suitable for Canning Pickles, Etc.
PEOPLES SERVICE DRUG STORES
489 E. State St. Salem, Ohio

LINCOLN MARKET
PHONES 248-249
Home-Made SMOKED SAUSAGE—Lb. 30c
SMALL VEAL CHOPS—Lb. 35c
Full Strength PURE APPLE CIDER VINEGAR, Gal. 19c
NUT OLEO—2 Lbs. 29c
DOG FOOD—2 Large Cans 11c

MIDDLETON

Mr. and Mrs. Ernest Logan of Chicago, Ill., are enjoying a two weeks' vacation with her parents, Mr. and Mrs. J. H. Edgerton, and other relatives.

Miss Emma Cope is spending several days with her uncle, Chester Cope, and family, of Salem.

Mr. and Mrs. Adin Lynn and children visited her parents, Mr. and Mrs. E. F. Oesch, recently.

Visit In E. Palestine

Mr. and Mrs. J. A. Sircy and son James were Sunday afternoon callers in the L. G. VanFossan and Clarence Black homes in East Palestine.

Gilbert and Herman Rohrer and sister, Miss Zelta, attended the annual convention of the northeast literary societies of the Mennonite church at Dalton Saturday.

Many friends from this village attended the yearly meeting of Friends at Barnesville last weekend.

Mr. and Mrs. Lester Laughlin and family of North Lima were Sunday guests of his sister, Mrs H. H. Cope, and family.

Guests In Sanders Home

Mr. and Mrs. D. H. Esenwein were Sunday evening guests of Mr and Mrs. Ernest Sanders.

Mr. and Mrs. Percy Gordon and daughter Elverda of New Brighton, Pa., Mr. and Mrs. Leonard Wood and two daughters of Sevakeen lake were Sunday guests of Mr. and Mrs. E. W. Evans and daughters.

George Shearer, Ivan Reash and Arthur Wisler, Jr., left Monday morning for Columbus to attend the Ohio State fair.

Mr. and Mrs. W. W. Ruff of McKees Rocks, Pa., were weekend guests of her sister and husband Mr. and Mrs. W. H. Miller.

Mr. and Mrs. Clarence Bortner of East Palestine wee guests of Mr. and Mrs. Adin Lynn Tuesday evening.

Miss Gwendolyn Bevan of Cleveland is spending the week in the Roy Bevan home. She accompanied the Bevan family home Sunday evening, having spent the day with relatives.

Coroners Convene

CLEVELAND, Aug. 31 — Cuyahoga County Coroner S. R. Gerber planned to submit anatomical findings in Cleveland's ten torso killings to the National Association of Coroners today for clinical study. Nearly 100 coroners from all parts of the country are attending the association's convention here.

Labor Day Specials
'37 DODGE TUDOR
'36 PLYMOUTH
'36 FORD TUDOR DELUXE
'35 OLDSMOBILE
NOW Is the Time to Buy TRUCKS for the Winter Coal Business
Switch TO DODGE and Save Money!
ALTHOUSE MOTOR CO.
Complete Lubrication Service
Phone 1041

Radio Programs

TODAY

5:00—WTAM. Human Relations
5:15—WLW. Carol Deis
5:30—WLW. The In-laws
WTAM. Harmonicas
5:45—WTAM. WLW. L. Thomas
6:00—WADC. Poetic Melodies
WLW. Jimmy Valentine
KDKA. Easy Aces
6:15—WTAM. Uncle Ezra
KDKA. Dinner Music
6:30—WTAM. Old Refrains
WLW. Lum & Abner
6:45—WLW. Bob Newhall
WTAM. Dance Orchestra
KDKA. Soloist
WADC. Boake Carter
7:00—WLW, WTAM. One Family
WADC. Martone's Band
KDKA. Revue
7:30—WTAM. Wayne King
WLW. Flying Dutchman
WADC. Ken Murray
KDKA. Mary Small
8:00—WTAM. WLW. Town Hall
WADC. Kostelanetz Orch.
KDKA. Symphony
8:30—WADC. Jessica Dragonette
KDKA. Star Football
9:00—WTAM. WLW. Hit Parade
9:15—KDKA. Joan Edwards
9:30—KDKA. Minstrel Show
WADC. Dance Orch.
9:45—WLW. Orchestra
WTAM. Alistair Cook
10:00—WTAM. WLW. Amos & Andy
WADC. Dance Orch.
10:15—WTAM. Soloists
WLW. Madhatterfields
KDKA. Orchestra
10:30—WLW. Dance Orchestra
WTAM. DePaul's Orch.
WADC. Orchestra
10:45—WTAM. Dance Orch.
11:00—WTAM. Gene and Glenn

TOMORROW

8:00—WADC. As You Like It
8:30—WTAM. Wake Up & Sing
8:45—WTAM. Landt Trio
9:00—WLW. Church Hymns
WTAM. Mrs. Wiggs
WADC. Betty & Bob
9:15—WTAM. John's Other Wife
9:30—KDKA. Pepper Young
WTAM. Just Plain Bill
9:45—WLW. Vienese Ensemble
WTAM. Today's Children
10:00—KDKA. The O'Neills
WTAM. David Harum
10:15—WTAM. Backstage Wife
10:30—KDKA. Vic & Sade
WTAM. Half-Past Eleven
10:45—WTAM. Wife Safer
WLW. Gospel Singer
11:00—WTAM. WLW. Girl Alone
11:15—WADC. Edwin C. Hill
WTAM. Mary Marlin
11:30—KDKA. Strollers Matinee
10:45—WTAM. Hi Boys
Noon—WTAM. Playhouse Interviews
WLW. Three Spades
12:30—WTAM. Wife vs Sec'ty.
KDKA. Farm & Home Hr.
12:45—WTAM. Kitty Keene
1:00—WTAM. Music Guild
1:30—WLW. Plaza Ensemble
WADC. Dalton Brothers
WTAM. The Wise Man
1:45—WLW. Betty & Bob
2:00—WTAM. Pepper Young
WADC. Theater Matinee
2:15—WTAM. WLW. Ma Perkins
KDKA. London Concert

RADIO INDEX

WKBN	(Youngstown)	57
WEAF	(New York)	66
WJZ	(New York)	76
WABC	(New York)	86
WTAM	(Cleveland)	107
WLW	(Cincinnati)	70
WADC	(Akron)	132
KDKA	(Pittsburgh)	98
WHK	(Cleveland)	139

NBC (WEAF) broadcasts ar heard through WTAM.

NBC (WJZ) broadcasts ar heard through KDKA and WLW

Columbia (WABC) broadcast are heard through WADC, WHK and WKBN.

2:30—WLW. WTAM. Vic & Sade
WADC. Tennis Matches
2:45—WTAM. WLW. O'Neills
KDKA. Swing Serenade
3:00—WLW. Organist
KDKA—Club Matinee
3:30—WTAM. Waltz Favorites
WADC. Army Band
4:00—WTAM. Treasure House
4:15—WLW. Couple Next Door
WTAM. Organist
4:30—WLW. Singing Lady
WADC. Organist
5:00—WLW. Modernaires
WTAM. Human Relations
5:15—KDKA. Dinner Music
WLW. Orchestra
5:30—WTAM. Colorado Cowhand
5:45—WLW, WTAM. Lowell Thoma
6:00—WADC. Poetic Melodies
KDKA. Easy Aces
6:15—WTAM. WLW. Varieties
WADC. Doris Kerr
KDKA. Jack Randolph
6:30—WLW. Lum and Abner
WTAM. Serenade
KDKA. Smiles Revue
6:45—WTAM. Orchestra
WLW. Bob Newhall
KDKA. Orchestra
7:00—WADC. Concert Orch.
WTAM, WLW. Rudy Valle
KDKA. "Gun Smoke Law"
7:30—KDKA. Soloist
8:00—WADC. Major Bowes
WTAM, WLW. Showboat
KDKA. Jewish Program
9:00—WADC. Variety
WTAM, WLW. Bob Burns
KDKA. Pan-American
10:00—WTAM. Amos 'n' Andy
WADC. Dance Orchestra
10:15—WLW. Davis' Orchestra
WTAM. Dance Orchestra
10:30—WTAM. Orchestra
WLW. Dance Orch.
11:00—WTAM. Genne and Glenn

Spend Millions to Relieve Piles
It is estimated that over a million dollars annualy is spent for various remedies for relieving Piles. Yet thousands of pile sufferers know that cooling Peterson's Ointment can allay Pile torture in a few minutes. Stops itching promptly, and brings quick soothing relief. Get Peterson's Ointment today, 35c size or 60c in tube with hard rubber pile nozzle. If not delighted, your druggist will refund your money.

BACK-TO-SCHOOL FEATURES IN OUR BOYS' DEPT.
USE PENNEY'S LAY-AWAY PLAN

STYLE + ECONOMY =
Trentw

TWO PANTS
SUITS
FOR BOYS
11.90
Double breasted, sport back suits—styled for active lads . . . and priced for thrifty parents! Sturdily tailored of durable fabrics—in pleasing patterns! They're bound to make a hit with the most particular boys!
PENNEY'S

"THE CAPTIVE BRIDE"

by BARRETT WILLOUGHBY

CHAPTER XXXV

Denny had completed but half of her sketch when she was aroused from her absorption by the sound of footsteps in the upper hall. Van Cleve! She had forgotten him for the time being. Hastily rolling the map, she thrust it back into its tin tube and tucked her small one into the front of her gown. Though she heard Van Cleve come downstairs and go into the living room, she stayed where she was for a few minutes, pretending to readjust the Christmas wreaths Honey-jo had placed in every window. Through the open door she could see him as he stood, his left elbow on the mantle, staring into the fire.

The living room was in darkness, except for the flames from the logs in the grate.

When, finally, she went into the larger room, Van Cleve made no sign that he was aware of her presence. After a while she asked quietly, "What is it you see in the fire, Van "

"Ghosts," he answered, without looking at her.

"Ghosts have no place on Christmas Eve—even in such a place as Tarnigan. Let's talk of something cheerful. Let's talk of home—yours and mine. What were you doing a year ago tonight, Van?" She settled herself on one of the couches to listen.

A spurt of flame lighted his tall figure. He turned his dark eyes to her with a bleak look she never afterward forgot. "Last Christmas Eve," he said, very distinctly and harshly, "I was learning that the woman who was my wife was also a liar and a cheat."

The abruptness, the bitter irony of the statement, left Denny speechless. But, as if he expected no comment, Van Cleve continued. "I was wildly in love with her and I married her when I was just out of medic. I managed, with the modest inheritance my father left me, to get her the jewels, the country place, the city home she wanted..... Later I poured into my profession the love she didn't care for. We might have gone on that way to the end if I hadn't come home that night—unexpectedly." He stared into the fire a moment, then went on in a low venomous voice, "Women! Cheats! Double-crossing parasites — Oh, I'm sorry, Denny. I see I've shocked you. I'm not a fit companion for anyone on Christmas Eve. Good night," he finished bruskly. And stalking past her, he went out into the hall and up the stairs.

After he had gone, the shadowy room seemed to vibrate to the heartache, the disillusionment of his words. Denny had been shocked by his abrupt disclosure, but now she felt very sorry for him, and utterly depressed. "Unfaithfulness wrecked his life, as it did mine," she thought. "We are two beings isolated from the warmth and gaiety of Christmas by our sorrows." And then the streak of honesty in her brought a healthy revulsion of feeling. "Now, don't get melodramatic," she admonished herself. "Trying to squeeze in on the sorrow! You know very well it was your pride and not your heart that got the real bump. And, after all, neither you nor Van need be alone tonight."

She wished now that she had gone to the Commander's party and coaxed Van into going. That would have been better than mooning here alone; and far more courteous. Perhaps in all the village she and Van were the only ones absent tonight. She began to feel that she had been small and mean in the matter; and wondered if it were too late to go on down.

She got up suddenly and, throwing a cloak about her, went out to the end of the terrace, where she could look down on the little church.

There was a peaceful vastness about the still, clear night. On the crest of the bridge across the river balanced a full moon with the leafless branch of a tree etched across its face. It silvered the wilderness and the roofs of the log cabins clustered below, and lent a brave air to the steeple of the Commander's toylike church, whose frosted windows cast their orange light upon the snow.

It was all quaint and beautiful and tranquil, like a scene on a Christmas card. And for the first time in her life, here in a place she had always thought of as a pagan land, Denny divined the meaning of the words "Holy Night." She was conscious of something - of Spirit, gentle yet powerful—all about her.

When she lowered her gaze again to the church, she saw several figures coming down the steps. The party must be drawing to a close.

With a new concern for the comfort of her household, she ran back into the living room, turned up all the lights and put fresh wood on the fire. When the River House party came through the gate, she was standing in the open doorway, flushed and bright-eyed, and almost beautiful in her coral frock.

"Hello . . . family! she welcomed them.

Every face brightened at the sight of her. The warmth of their inquiries about her headache, and their evident delight that she was able to be with them again, surprised and touched her. Bourne said nothing, but his eyes rested on her with a light in them that made her heart stir, and for a moment she forgot that he might be merely playing his role of loving husband.

They all came trouping into the living room, bringing with them the freshness of the cold night. "The Commander will be along presently, Denise," Bourne told her, as he busied himself drawing the curtains across the wide windows.

And in the meantime we'll have a bite of lunch," announced Honey-jo, shedding her coat into Harp's attentive hands. "I fixed sandwiches before I left, and I'll have the coffee in a jiffy."

"Let me make it," cried Denny. It's my one culinary accomplishment. I learned how from a Spanish painter in San Francisco, and I've already put the kettle on."

"Fine!" pronounced Bourne. "I'll go up and fetch Van."

Later, when all were seated about the fireplace, consuming the lunch, Harp entertained them with a humorous account of himself in the role of Santa Claus. But in the midst of a general burst of laughter that greeted one of his absurd statements, every one suddenly fell silent, listening.

Just outside the curtaind windows rose a chorus of childish voices, thin and sweet and uncertain:

"Noel! Noel! Noel! Noel!"

The next line faded, but was instantly reinforced by that deep baritone Denny had last heard leading the revelers' singing at the Hunt dinner.

She came to her feet, prickling with an emotion she could not define, and looked at Bourne questioningly.

"The Commander's little savages," he explained. "They came up to sing for you, because you were not able to go down to the church to hear them this evening."

Denny went swiftly to the outer door and swung it open.

On the snowy terrace, with the Commander standing very erect in the midst of them, was a score of Indian youngsters in furs and moccasins. Their brown faces were raised in the moonlight; their mouths were rounded in O's of earnest vocal effort. The carol, that belonged to the Commander's faraway England, made a pitifully tiny, yet somewhat gallant sound in the vast stillness of the wilderness: a sound typical of the man's labors here in the North. It was funny and beautiful and it made Denny want to cry. Something that had been hard and cold in her melted, leaving her feeling kin to this country and to its people. Indians and whites.

"Peace on earth, good will to men"

As the last carol ended, she drew a hand across her misted eyes and went out to the Commander to thank him and the shy round-eyed Indian youngsters for their kind thought of her.

A few minutes later she had them all in the living room and, with the help of Rio and Honey-jo, was serving the fur-clad urchins with her chocolate and cocoanut cake.

Late that night, after the visitors had departed and every one else had gone up to bed, Denny slipped out alone to the terrace. As she stood under the night sky she thought "Christmas Eve—in the Land-of-Don't-Give-a-Care!" Yet she knew she had never before felt so much real "good will to men" as she did now. She was almost happy for the moment.

Denny woke next morning, wondering if she had not been a bit sentimental the night before. Her thoughts went back to her last Christmas morning in San Francisco, when she had awakened after a night of dancing and gaiety with a feeling of depletion—of having passed an evening of excitement but little real pleasure. She remembered that Murray had taken far too many highballs that Christmas Eve, but he had been very funny and amusing.

It surprised her anew that she could think of him and Madonna Baggs also, with complete detachment; as if she had known them only slightly in some long-ago period of her life.

The noises of the household broke in on her reflections—Tongass bounding up the stairs to the door of Bourne's room and scratching the panel for admittance. Bourne's laughing voice: "Merry Christmas old man!" and then the ridiculous, one-sided conversation he carried on with his pet.

Down the hall Rio's voice hailed a maid. "Hey, Alderbloom! Did you see that pair of stockings I laid out on the corner of my dresser?"

"I tink maybe Miss Honey-jo, she take for Santa Claus," came Alderbloom's husky answer. "Everybody, he hang stockings when Mr. Larry Keith here."

"Heavens!" thought Denny. "Is it possible that any one is giving presents this morning?" Like Van, she had taken it for granted that the exchange of gifts was one of the gentler customs of civilization not to be expected in the wilderness where there were no shops.

(To Be Continued)

Persons who want anything, know The News is the Want Medium in this vicinity. So read it!

Today's Cross-Word Puzzle

By EUGENE SHEFFER

8-13

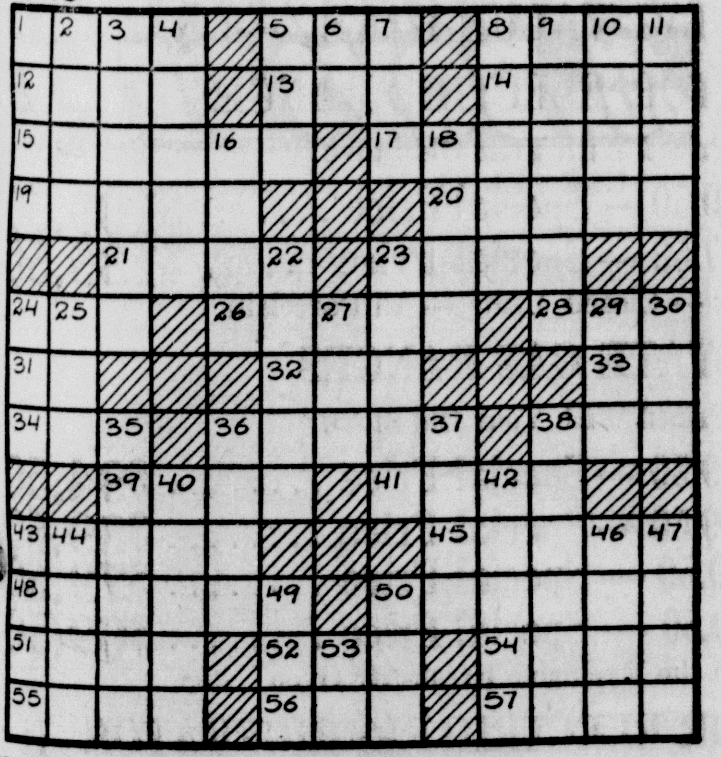

HORIZONTAL

1—injury
5—pull along after
8—cease
12—affirm
13—constellation
14—Bishop of Rome
15—Bohemian dance
17—sailors
19—Hawaiian Islands mountain
20—sing
21—Mohammedan judge
23—smallest part
24—Peer Gynt's mother
26—one of the United States
—Anglo-Saxon money of account
31—negative
32—tone in Guido's scale
33—first note in Guido's scale
34—lofty mountain
36—blemish
38—sleeveless garment
39—form of silica
41—strong wind
43—the constellation Ara
45—more unusual
48—farm machine
50—fish of the mackerel family
51—choice viand
52—hail!
54—village of Palestine
55—aroma
56—place
57—dash

VERTICAL

1—damage
2—layer of the iris
3—diminish
4—alkaline sodium carbonate
5—Chinese pagoda
6—correlative of either
7—existed
8—one of a former corps of Turkish cavalry
9—edible fruit of an herb
10—free of access
11—confined
16—dry bed of a watercourse
18—sound repetition
22—imaginary
23—blow (colloq.)
24—miscellany
25—the sun
27—adopted son of Mohammed
29—chafe with friction
30—member of an Indonesian tribe
35—starchy tuber of a certain plant
36—deduction of weight
37—tropical plant
38—atmospheric
40—journal
42—weapon with a long shaft
43—direction to resume use of the bow
44—metallic element
46—vessel to heat liquids
47—red interspersed with white
49—short-napped fabric
50—wager
53—brother of Odin

Herewith is the solution to yesterday's puzzle.

8-13

S	A	L	▨	P	E	A	R	Y	▨	R	I	P
O	B	I	▨	I	N	D	I	A	▨	O	C	A
B	A	B	E	L	▨	▨	A	N	N	O	Y	S
▨	▨	E	R	O	D	E	▨	G	E	M	▨	▨
M	A	R	I	T	A	L	▨	T	R	Y	S	T
O	D	I	N	▨	M	E	Z	Z	O	▨	L	E
L	O	A	▨	V	O	G	U	E	▨	F	I	N
A	R	▨	L	E	N	I	N	▨	S	A	G	O
R	E	C	U	R	▨	S	I	M	P	L	O	N
▨	▨	E	L	M	▨	T	S	A	R	S	▨	▨
G	A	L	L	O	P	▨	▨	M	Y	E	R	S
A	C	T	▨	N	O	O	S	E	▨	L	O	O
Y	E	S	▨	T	A	N	E	Y	▨	Y	E	W

Copyright, 1937, by King Features Syndicate, Inc.

RHEUMATISM

RELIEVE PAIN IN FEW MINUTES

To relieve the torturing pain of Rheumatism, Neuritis, Neuralgia or Lumbago, in a few minutes, get the Doctor's formula NURITO. Dependable—no opiates, no narcotics. Does the work quickly—must relieve worst pain, to your satisfaction in a few minutes or money back at Druggists. Don't suffer. Use NURITO on this guarantee today.

GRUNOW REFRIGERATORS

18 MONTHS To Pay!

NO EXTRA COST

ENGLERT'S Electric Store

EXPERT WIRING

121 E. STATE PHONE 420-J

Sanctuary for American Refugees in China

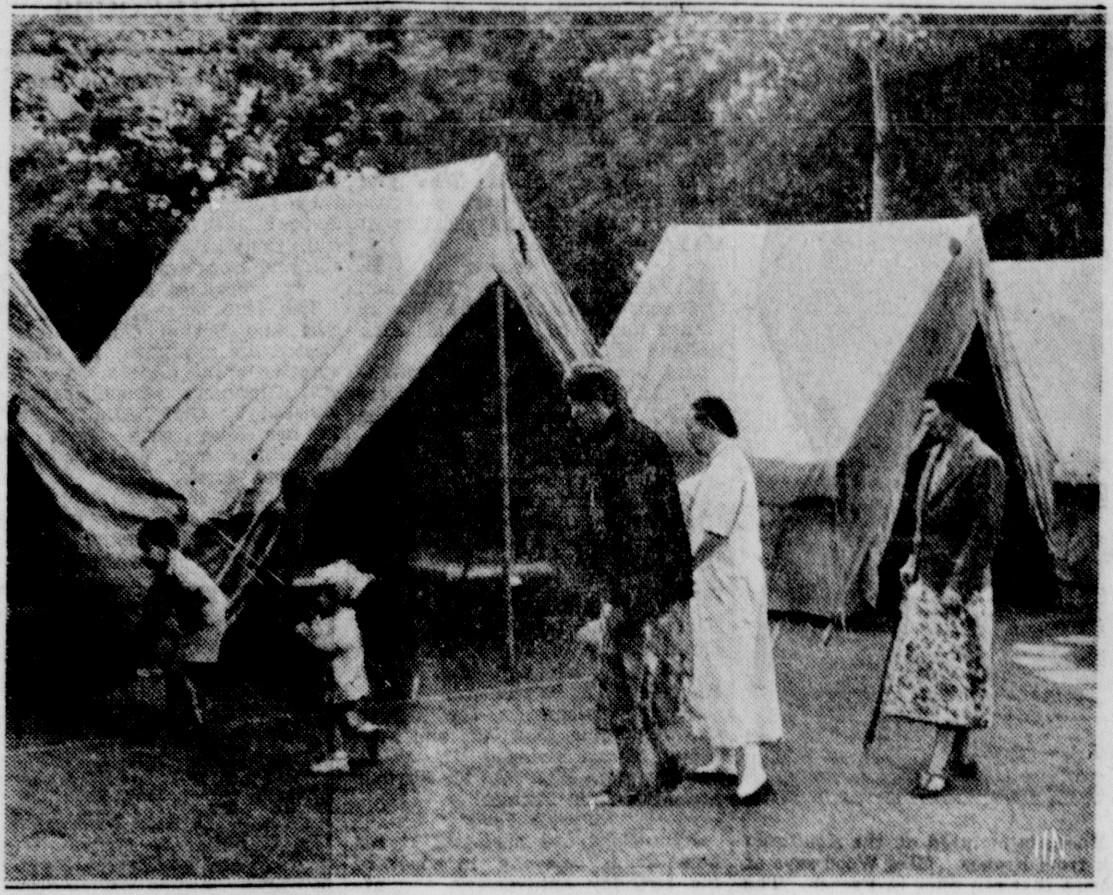

Mrs. Nelson T. Johnson, wife of the United States Ambassador at Peiping, inspects with her children and their Chinese amah the tents put up in the Embassy compound for numerous American refugees. Behind Mrs. Johnson is Miss Anne Archbold, daughter of John Archbold, former president of Standard Oil. A regular visitor at Peiping, she was trapped in the town when fighting broke out.

SAN JOSE, Cal.—WPA's latest extravaganza here was a fashion show. All the costumes, however, were recruited from garrets of the city and represented costumes from every period from the Spaniards down through the gold rush, the Civil war and present times.

MEN

There's Life In Your Old Clothes Yet!

Get out your Suits and Dresses from last year! Send them to SPIC and SPAN. We'll prove that there's life in your old clothes!

BACK TO SCHOOL
SEND THE CHILDREN TO SCHOOL
SPIC and SPAN

MEN'S SUITS AND TOPCOATS
Cleaned and Pressed
69c
ANY TWO PLAIN GARMENTS
$1.25

U. L. Metz Barber Shop, Leetonia — AGENCIES — Hinchcliff's Pool Room, Lisbon

SPIC & SPAN DRY CLEANERS

151 East State Street -:- Phone 834

How far can you go on 5 Gallons?

Now 22^{8}/10 MILES PER GALLON IN NEW 1937 OFFICIAL CERTIFIED ROAD TESTS

WIN 3 YEARS SUPPLY OF GASOLINE and 32 other valuable prizes

HERE'S A THRILLING CONTEST and a chance to win three years supply of gasoline or 32 other valuable prizes!

LIST OF PRIZES

1st PRIZE..	VALUE $300.00 (3 YEARS' GASOLINE SUPPLY)
2nd PRIZE..	VALUE $150.00 (1½ YEARS' GASOLINE SUPPLY)
3rd PRIZE..	VALUE $100.00 (1 YEARS' GASOLINE SUPPLY)
3 PRIZES..	VALUE $50.00 EACH (6 MONTHS' GASOLINE SUPPLY)
3 PRIZES..	VALUE $30.00 EACH (3½ MONTHS' GASOLINE SUPPLY)
3 PRIZES..	VALUE $20.00 EACH (2½ MONTHS' GASOLINE SUPPLY)
9 PRIZES..	$10.00 COUPON BOOK (FOR EACH PRIZE)
12 PRIZES..	$ 5.00 COUPON BOOK (FOR EACH PRIZE)

PRIZE WINNERS will be announced immediately after the judges have selected the winning entries.

All you need to do is tell us in your own words how many miles your car ran on five gallons of Canzol 4900, and a valuable prize may be yours!

See if your car can meet or beat the 22^{8}/10 miles per gallon made with Canzol 4900 in official 1937 road tests in stock model Ford, Chevrolet and Plymouth cars.

Prizes will be awarded by the judges on three counts as follows: (a) the mileage your car makes; (b) advertising value of your entry; (c) neatness of your entry.

In entering this contest, you'll have the additional pleasure and thrill of finding out what a really wonderful gasoline Canzol 4900 is!

CANZOL 4900 IS TODAY'S GREATEST GASOLINE VALUE because:

...Every gallon of Canzol 4900 has 25% of Premium Canzol added to it.

...In any comparative test, Canzol 4900 will show exceptionally smooth motor performance and powerful acceleration.

...Canzol 4900 averaged 22^{8}/10 miles per gallon in Official 1937 Road Tests.

CONTEST RULES

1—Simply write a statement of 50 words or less telling what mileage you obtained on 5 gallons of Canzol "4900"
2—Any person or member of his family may enter the contest, excepting Canfield employees, Canfield Dealers and their families.
3—Prizes will be awarded on three counts: (a) Mileage; (b) Advertising Value; (c) Neatness.
4—Official entry blanks, containing complete rules may be obtained at any Canfield Station. Entries should be deposited at any Canfield Station or office, or mailed to the Canfield Oil Company, Cleveland, Ohio.
5—All decisions of the judges will be final.
6—Entries close midnight, November 30, 1937.
7—Contestants may submit additional entries provided each additional entry represents a mileage test made with 5 gallons of Canzol "4900."
8—All entries become the property of the Canfield Oil Company to be used for advertising or other purposes.

JUDGES

The following men will act as judges: John L. Young, Managing Director, The Cleveland Automobile Club, Cleveland; Philip Wolfe, Safety Service Director of Mansfield; Common Pleas Judge E. E. Lindsey, Tuscarawas County.

GET INTO THIS THRILLING CONTEST . . . BUY 5 GALLONS OF CANZOL 4900 AND ASK FOR YOUR ENTRY BLANK.

Canfield CANZOL '4900'

AT PRICE OF REGULAR

TODAY'S GREATEST GASOLINE VALUE

Relief Corps At Quarterly Birthday Fete

Eleven members of the Women's Relief Corps were guests at the quarterly birthday dinner at the G. A. R. hall yesterday.

The dinner table was decorated with garden flowers. The day and evening was spent informally with quilting, cards and a social hour. Places were arranged for 29 at the birthday dinner.

—o—

Deerfield-Greenford Couple Married

Miss Marilyn Daniels of Deerfield became the bride of Frank W. Hampton of Greenford in an impressive ceremony in the Methodist church, Deerfield, at 8 p. m. Friday, Aug. 27.

A large number of friends and relatives of the couple attended the ceremony, solemnized by the pastor, Rev. Glenn L. Tennell. Ferns and bouquets of pastel colored gladioli were banked about the altar, which was lighted with four three-branch candelabra. The entire church was illuminated with candles.

Mrs. Marshall Pianist

Mrs. Dorothea Marshall played the piano accompaniment for the selections "At Dawning" and "I Love You Truly" which were sung by Mrs. Tennell preceding and during the ceremony.

The bride was given in marriage by her brother, Marvin Daniels. Miss Virginia Lewis of Hopedale was maid of honor and Collins Valentine of Alliance was best man.

The bride wore a beautiful gown of ivory satin trimmed with seed pearls from neckline to hem. Her long veil fell from a tiny satin cap ornamented with seed pearls and crystals. She carried a shower bouquet of white rosebuds. Miss Lewis wore green chiffon and carried a bouquet of yellow gladioli and rosebuds.

Ushers were Lester Bush, Jr., and Russell Shirey of Greenford, William Westover and Thomas James of Deerfield.

Reception Follows Wedding

Following the ceremony a reception was held at the home of the bride's mother, Mrs. Myrtle Daniels, who was assisted in entertaining by Mrs. William James, Miss Helen Thomson and Mrs. Marshall.

The couple left for a Great Lakes cruise and on their return will make their home in Youngstown, where Mr. Hampton is employed by the Commercial Shearing and Stamping Co.

The bride is a graduate of the Deerfield High school and attended the School of Nursing at St. Luke's hospital, Cleveland. Mr. Hampton, son of Mrs. Leeta M. Bush of Greenford, graduated from Greenford High school and attended Salem Business college.

Guests at the wedding were from Greenford, Salem, Alliance, Sebring, Youngstown, Hopedale and Cleveland.

—o—

Music Pupils Hold Annual Picnic

Violin and piano pupils of Misses Esther and Ruth Harkins were entertained at their annual student picnic Tuesday morning and afternoon at the log cabin, Silver park, Alliance.

Mrs. W. J. Harkins assisted in serving a delightful picnic dinner which was thoroughly enjoyed by all. Students were present from Alliance, Salem, Louisville, Columbiana, Leetonia, and Marlboro.

—o—

Sanor Family Reunion Set For Sept. 4

The 54th annual reunion of the Sanor family will be held Saturday, Sept. 4, at Lake Placentia, opening with a basket dinner at noon.

A program featuring talks by various members and music will be presented in the afternoon. Harvey Sanor is president and Milan Sanor, secretary.

—o—

Home Builders Class Meets Thursday

The regular meeting of the Home Builders class of Friends church will be held Thursday evening at the home of Mr. and Mrs. Carl Lippiatt, on Millville rd.

All members are requested to be present.

—o—

Pythian Sisters To Convene

Friendship temple No. 100, Pythian Sisters, will meet at 8 p. m. Thursday in the K. of P. hall.

—o—

Miss Delphine Krinn of Logan is visiting her cousin and family, Mr. and Mrs. L. E. Beery, North Ellsworth ave. Mr. and Mrs. Beery and daughters Deborah and Priscilla returned home yesterday from a week's visit in Columbus and Logan.

Mr. and Mrs. L. C. Messersmith and children, David and Marion, and Mrs. Albert Knepper have returned from a week's trip to Niagara Falls and Lake Tully, N. Y.

Mrs. Lyle LeRoy and sons, Clarence and Lee Otis of Ravenna, are spending the week with Mr. and Mrs. Lee Saunders, East Fifth st.

Mr. and Mrs. Alroy Bloomberg returned Tuesday from their wedding trip to New York City and Bermuda.

Mrs. K. L. Cobourn of S. Madison ave., had as her guests for the last few days Mrs. Julia Hunt and Miss Sadie Merkle of Cleveland.

Miss Mary Legler of Lisbon is recovering at her home from a throat hemorrhage, suffered after a tonsil operation.

Miss Dorothy Hall of Ravenna is a guest this week of her aunt, Mrs. L. L. Park, and family, East Third st.

Kitty Purrs, Oooh La La!

Miss Dorcas Wood, of Springfield, Mass., is pictured on the *Aquitania* with a white kitten she brought back from France. Miss Wood says of the pet that it's the only one in America that can purr in French. The kitten is the gift of an admirer in Paris.

Leetonia Couple Wed 25 Years

Mr. and Mrs. Joseph H. Wagenhouser of Leetonia celebrated their 25th wedding anniversary last evening at their home. The evening was spent informally and a delightful lunch was served by the four daughters of the couple, Mrs. Glenn L. Davis of Salem, Miss Ida Wagenhouser of Salem and Misses Norma and Cora Wagenhouser of Leetonia.

Among the guests were Mr. Davis, Salem, Paul Marshall of Woodward and Donald Jackson of Washingtonville.

—o—

New Garden Club Entertained

A meeting of the New Garden True Workers 4-H club was held recently at the home of the advisor, Mrs. John Baker at New Garden. Camille Andre is president and Twila Davis is secretary-treasurer.

The last meeting of the year will be held Sept 2 at the home of Helen and Bertha Bender in New Garden. Contests and games will be features and refreshments will be served.

—o—

Mrs. Kirkbride Is Hostess

Members of the Women's Foreign Missionary society of the Methodist church will meet at 2:30 p. m. Thursday at the home of Mrs. Elizabeth Kirkbride, North Ellsworth ave. Those desiring transportation are asked to call 1274-J, Mrs. William Stewart.

—o—

Mr. and Mrs. Eldon Vonneman, of Indianapolis, Ind., and his mother, Mrs. Alex Stephen, of Los Angeles, Calif., are visiting Mr. and Mrs. J. A. Mounts and other relatives and friends in Salem.

Miss Lucille Lippert has resigned her position at the Broadway market to accept one with the H. L. Harroff grocery.

Mrs. J. S. Perkins has returned from several days' visit in Cleveland.

COLUMBIANA

Premium lists for the annual Columbiana street fair are now being distributed by committee chairman, R. M. Beck and may be obtained at all local business houses and stores. A number of changes have been made in the articles under competition, Also changes have been made in the time for entries and withdrawals. The exhibit tent, which will be located this year on the Firestone lot, corner of public square will be open until 10 p. m. on Saturday evening, September 11. Entries may be made on Friday, Sept. 10 from 7:30 a. m. to 6 p. m.

L. L. Class Picnic

The L. L. class of the Presbyterian Sunday school held the August social meeting Friday evening at Firestone park pavilion, a coverdish dinner being served in charge of the hostesses: Mesdames William Rupert, W. O. Wallace, William Schlag and H. L. Schlag.

Graydon Metz, Jimmy Wiand, Clayton Burkhart and William Schnoebelen of the Amocos have been chosen on the all-star County League baseball team which will represent the northern half of the teams when a game is played Sept. 12 at Peace Valley park with representatives of the four southern county teams.

Mrs. John Groner was hostess to associate members of the Handy Workers club at her home, with eight members and one guest, Mrs. Bert Harmon, present. The evening was spent in a pleasant social manner, after which a lunch was served by the hostess.

Home From Western Trip

Rev. and Mrs. W. B. Gobrecht and daughter, Eleanor, have returned from a western motor trip in the company of friends from Chambersburg, Pa. Rev. Gobrecht will occupy the pulpit of Grace Reformed church Sunday morning and will preach on the subject, "Pitching Tent Toward Sodom."

Miss Vivian Reemer and Miss Ruth Henry are spending a week on a motor trip through New York state and the New England states.

Bertram Renkenberger will soon assume his duties as instructor of languages at Ohio university, Athens ,after a leave of absence over a year, due to ill health.

Rev. and Mrs. J. C. Strubel have returned from a vacation of several weeks at their summer cottage near Freeport, Pa.

Mrs. T. A. Renkenberger is convalescing from the effects of a fractured hip suffered in a fall last week at her home, N. Main st.

The class of 1915, Columbiana High school, will hold its 22nd anniversary reunion Sunday in the form of a basket picnic at Firestone park, for members and families.

Mr. and Mrs. E. C. Gustafson and family have been spending several days in Washington, D. C., where they attended the wedding of a nephew.

Vacation on Lake Erie

Mr. and Mrs. J. A. Robinson and family and Miss Louise Smith are spending several days at Ninevah beach, on Lake Erie.

Miss Shirley Ross, Chicago, is the house guest of Mrs. William Bowling, Jr., Union st.

Attorney W. O. Wallace has returned from a business trip to Columbus.

The Sunday evening union service will be held at the Church of the Brethren, Canfield road.

The local Kiwanis club held a joint meeting Thursday evening at the Rogers community building, with the East Liverpool Kiwanians, each club furnishing part of the program.

The Luther league will meet Sunday evening with Fred Liston presenting the topic and Arthur Yarian as devotional leader. Leland Lipp will sing a solo.

Visitors Monday evening at the meeting of the Columbiana Rotary club included A. C. Oglevee, Connellsville, Pa., who is visiting his son, C. C. Oglevee, enroute home from a 1,000 mile motor-trailer trip through the west; H. A. Tuttle and W. H. Gruger, Youngstown.

There was no program, but a brief business session was in charge of President Frank Griffen. There will be no meeting next Monday on account of the legal holiday.

Herman Shinn, Leetonia, was elected president when members of the class of 1928 of Columbiana High school met for the annual reunion at Chestnut Hill pavilion, Mill Creek park, Mrs. Doris Magill was elected secretary.

At noon a picnic dinner was enjoyed, with 25 present. Among those in attendance were: Willis Orr, Youngstown; Dewitt Myler, Sebring; and Leslie Jamieson, Pittsburgh. Next year the class will hold a banquet in honor of their 10th anniversary.

The Columbiana Kiwanis club met Monday evening at the Christian church with 27 members present. Two new members, Att'y H. C. Gorby and E. J. Patterson, were inducted into club membership by Rev. G. A. Funk. The guest speaker was Rev. Lake, pastor of the Lisbon Christian church, who gave a humorous talk. President Mark Klingensmith presided. Next week's meeting will be at the same place.

George Griffith is reported ill at his home, Vine st.

Body Identified

YOUNGSTOWN, Aug. 31.—The body of a partially-clad woman, found last night crumpled on the roof of a three-story section of a hotel where she was registered, was identified as that of Mrs. Jeannette Pfund, about 75, of Youngstown.

CHOP SUEY DINNER—Noodles Free	28c
PENNANT CRACKER DEAL One Large Box Toast Butter Crackers, One Box Butter Cookies — A 36c Value	24c
Home Grown SWEET CORN — Doz.	15c
Pure Cider VINEGAR — Gal.	19c

W. L. FULTS' MARKET
1?9 SOUTH BROADWAY
PHONE 1058

FAIRFIELD

Mr. and Mrs. Harvey Brubaker entertained Mr. and Mrs. Jacob Brindle and son, Harold of Chambersburg, Pa., Mr. and Mrs. Henry Shaeffer of Boyer and Buddy Appel of Youngstown, at 6 o'clock dinner, Thursday evening.

Mr. and Mrs. Enos Longanecker and daughter, Mrs. Paul Clark and family enjoyed a picnic dinner at Mill Creek park, Sunday.

Mr. and Mrs. H. L. Wise and daughter, Virginia, Firestone farms, are enjoying a week's vacation at Madison-on-the-Lake.

Dinner Guests

Mr. and Mrs, A. D. McCamon and sons of Lisbon were Sunday dinner guests of Mr. and Mrs. Rolland Kyser.

Mrs. Jacob Zeigler and daughters, Anna Mae and Nancy were Sunday afternoon callers in the Harvey Detrow home.

Robert Buzzard of Smith's Ferry, Pa., is recuperating at the home of his grandparents, Mr. and Mrs. Barnett Graham, from a tonsil operation performed at the office of Dr. H. H. Bookwalter, Tuesday.

Rev. and Mrs. Paul Yoder had as Sunday dinner guests the Elmer Kurtz family of Boyer. Afternoon guests were Mr. and Mrs. Daniel Hahn of New Waterford.

Sunday callers in the Theron Caldwell home were Mr. and Mrs. Victor Myers, Mr. and Mrs. M. G. Zimmerman, Mrs. E. M. Farmer and Miss Zada Farmer.

Surprise Party

John Cope was surprised at his home Friday evening, in honor of his birthday anniversary, the affair being arranged by his wife. After a delightful social evening, Mrs. Cope served a dainty lunch.

Mr. and Mrs. A. E. Wisler, daughters, Givah and Carol enjoyed a trip to Gettysburg and other places of interest in the east, last week.

Mr. and Mrs. Lowell Haney of Sharon, Pa. were six o'clock dinner guests of her parents, Mr. and Mrs. W. R. Shockley.

Mr. and Mrs. Jonas Culler of East Lewistown were Sunday dinner guests of their son, Elmer Culler and family. Callers were Mrs. Anna Stoffer and son, Virgil Mellinger, Mr. and Mrs. Martin Kline and William Downie and family.

Visit In Canton

Ira Esterly and daughter, Gene, Mrs. Ellen Transue and Mr. and Mrs. John Cope were Sunday dinner guests of Mrs. Anna Pike of Canton.

Recent guests of the E. B. McCamon family were Mr. and Mrs. Ralph Adams and son and Mrs. H. C. McCamon of Lisbon.

Mr. and Mrs. Erwin Miller and daughter, Evelyn spent Sunday with their aunt, Mrs. Leah Linder and Miss Sevilla Miller and brother Marvin of Louisville. They also called in the Abe Hostetler home.

Mr. and Mrs. J. L. Wisler were Sunday afternoon guests of Mrs. Martha Cope, Mrs. Cope and daughters, Marie and Mrs. Ralph Baker of East Fairfield returned Tuesday from a motor trip to Nebraska.

Miss Gene Esterly spent Thursday with her sister, Mrs. John Cope, near Leetonia.

Mrs. Barnett Graham, Mrs. Sylvia Buzzard and sons, Robert and Jackie of Smith's Ferry, Pa., Mrs. Ernest Werner and daughter, Eileen were dinner guests of Mr. and Mrs. George Everett of Lisbon, Friday.

Recovering from Poisoning

James Sitler is recovering from a severe case of ptomaine poisoning.

Mrs. Clara Brubaker accompanied her son, Earl Brubaker and family of North Lima to Dalton, Sunday, where they visited relatives.

Mr. and Mrs. Lester Detwiler and family enjoyed an outing along Lake Erie, Sunday.

School will open at Fairfield Centralized school Tuesday, Sept. 7. The only change in the faculty is the commercial teacher. William Nichol, resigned, has been succeeded by Sanford Weaver of Glennmont.

THEATER Attractions

Jane Withers, lovable and talented "brat" of the screen, is starred in "Wild and Woolly", which will be seen at the State theater tonight and Thursday. Walter Brennan heads the cast which features Pauline Moore, Carl "Alfalfa" Switzer, Jack Searl, Berton Churchill, Douglas Fowley, Robert Wilcox and Douglass Scott.

Feud in Miniature

The feud between Walter Brennan and Berton Churchill is reflected in miniature in their respective grandchildren. Jane Withers, Brennan's troublemaker, is assisted by Carl "Alfalfa" Switzer in her feud with Jack Searl, Churchill's own, and his yesman, Douglas Scott.

Churchill is anxious to make a few dollars' graft by granting a "Days of '49" gambling concession to Douglas Fowley, big-city mobster, who comes to town with his gun-toting pals.

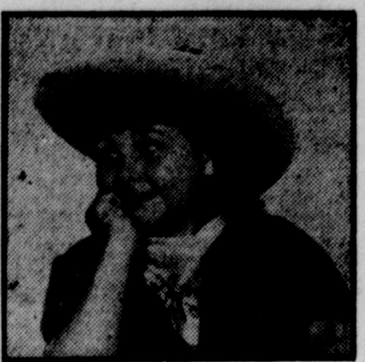

Jane Withers, as she appears in "Wild and Woolly," at the State today and Thursday.

When Robert Wilcox, wealthy scion who has just bought the Mesa City Courier, saves Jane from a runaway locomotive which ran amuck during the Pioneer Day celebration, they become fast friends. Wilcox decides to support Brennan's perennial campaign for sheriff against Churchill, and then falls in love with Pauline Moore, who is also being courted by Churchill's cashier.

Jane overhears a plan of the imported city gunmen to rob Churchill's bank, which she tells Brennan. By a series of coincidences the robbery is foiled with Brennan the apparent hero. Thus the enmity between him and Churchill is patched up, the election at last goes to Brennan, and Wilcox and Miss Moore have things their own way.

Double at Grand

An excellent double bill is offered at the Grand tonight and Thursday. The two pictures are: "London By Night", a murder mystery; and "Hideaway", a comedy featuring Fred Stone.

George Murphy, on the verge of stardom after his outstanding work as a singing and dancing leading man in recent musicals, plays his first straight dramatic role in the former, a unique mystery drama. Rita Johnson, who was recently signed to a long-term contract at Metro-Goldwyn-Mayer after winning popularity on stage and radio, makes her film debut.

In "Hideaway", the second feature of the double bill, Stone, is a lazy but likable old codger with a weakness for poaching and loafing about his run-down farm while his wife supports him and their children by taking in the neighbors' sewing has one off the most amusing roles of his whole career.

The story concerns the efforts of the impecunious Stone family to make ends meet until a trio of fugitive gangsters posing as vacationists, are welcomed into the farmhouse as temporary boarders.

FIX UP for FALL

Varnishes
Valspar
Hardwares

O. L. O. Paint

Roll Roofing
Asbestos Shingles
Asbestos Siding

Order Your COAL Supply NOW!

Salem Builders Supply Co.
PHONE 96 775 S. ELLSWORTH AVE. SALEM, OHIO

MONEY for SCHOOL

BOOKS, clothes, shoes—it takes money to send children to school and if extra funds are needed we cordially invite you to investigate the benefits of arranging for what you need here. We make loans to $1,000 to responsible people, giving you ample repayment time, with a schedule of small payments to suit.

This Plan Is Operated Under State Supervision

THE ALLIANCE FINANCE CO.
450 EAST STATE STREET PHONE 8-0-0

GREENFORD

Mr. and Mrs. C. L. Schaefer and daughter Bernice attended Lutheran church service in Pittsburgh Sunday.

John Crumbacher is ill in Salem City hospital with heart trouble and pneumonia.

Mr. and Mrs. J. A. Clay and Mr. and Mrs. A. A. Stewart spent Sunday at Cleveland.

Dinner Guests

Mr. and Mrs. Perry Cook and son Lowell were Sunday dinner guests of Mr. and Mrs. Glenn Cook, Canfield.

Weekend callers in the Pettit home were Mrs. Fred Gee, Calla; Mr. and Mrs. E. E. Miller, Tippecanoe rd., and Mr. and Mrs. E. E. McGinnis and grandson, Tommy Linne, Warren.

Mr. and Mrs. Arthur Morgan of Youngstown were Saturday guests of Mr. and Mrs. S. P. Bennett.

Mr. and Mrs. Albert Lang, son Robert and daughter Wilma Jane attended the state fair the first of the week.

Mr. and Mrs. Owen Slagle and children and Miss Martha Bush attended the Baer reunion at Centennial park, Salem, Saturday.

Mrs. John Calvin and daughter, Mrs. Lois Black, attended the Culp reunion at Centennial park, Salem, Wednesday.

Mr. and Mrs. C. L. Schaefer, Miss Bernice Schaefer, Mr. and Mrs. H. R. Schaefer, Mr. and Mrs. Glenn Houts and daughter Janet Elaine were Sunday dinner guests of Mr. and Mrs. Ralph Yarman, Pittsburgh.

Mrs. Lottie Slagle, Mrs. Melissa Charlton and Mrs. Redman visited Mr. and Mrs. Lewis Jones, Girard, Sunday.

Mrs. C. W. McDowell, Miss Sara McDowell and Roger Hampton were Thursday visitors in Akron.

Attend Convention

Miss Lois Roller and Miss Arline Calvin attended the B. Y. P. U. convention in Canton Saturday.

Mrs. Maude Huxsaw, daughters Jean and Alice and son Orville, of Canfield, called on Miss Laura Bush Sunday evening.

Mr. and Mrs. Royden Walker and son called on Mr. and Mrs. C. W. Clay Sunday evening.

Mrs. Millie Clay, Cecil and Martha Clay were at the state fair Sunday.

Mr. and Mrs. Marion Rick attended the funeral of Mrs. Carter, New Waterford, Sunday afternoon.

Dr. and Mrs. Olin Dively and Mrs. L. F. Dively spent the weekend in Berlin, Pa.

Mr. and Mrs. George Brown of Salem visited at Fred Bowman's Sunday.

Mr. and Mrs. Warren Bricker were Sunday guests of Mr. an Mrs. Raymond Rhodes.

Mr. and Mrs. Ira Weikart o Youngstown were Sunday visitor at E. J. Cook's home.

Miss Judith Thomson, You town, was a Sunday guest of Mr Orlan Dressel.

Visit In Toronto

Mr. and Mrs. Dick Dinsmore son Richard and Jackie Coler wer Sunday guests of Mr. and Mrs. William Bauer, Toronto.

Sunday visitors at the home o Howard Feicht were Mr. and Mrs Otto Elser, Woodworth; Mr. an Mrs. William Crider and sons, Columbiana; Miss Isabelle Martin and Miss Ethel Martin, North Lima and Mr. and Mrs. A. G. Cobourn.

Mrs. Callie Lockhart visited he brother, Henry Lang, Sunday.

Mr. and Mrs. Otis Crawford o Mingo Junction were Saturday visitors at Byron Crawford's home

Come here for Books and see School Supplies

The MacMillan Book Shop
248 E. State Street
School Supplies

Beauty SPECIALS

DUART The Individual Package Permanent	$5.00
Oil Permanents (Complete)	$3.50 to $6.00
Other Waves (Complete)	$1.50 to $3.00
Finger Waves	25c, 35c, 50c
Arches and Hair Cuts	50c
Marcels and Manicures	50c
Oil Shampoos	50c

Before your next permanent have your hair conditioned with our scientific Vigorol Method of scalp treatments.

Vogue Beauty Shoppe
BETTY CAUFIELD EVELYN MOUNTS
134 S. BROADWAY PHONE 510 SALEM, OHIO

SOOTHES
Baby's Skin
LOOK FOR THE TRADE MARK
Vaseline
10c

SEPTEMBER CLEARANCE SALE

Washers, Refrigerators, Ranges

Starts Thursday, Sept. 2nd— Ends Tuesday, Sept. 7th

4 — BIG VALUE DAYS — 4

KELVINATOR ELECTRIC RANGES

Priced With Your Old Stove

Regular Price $129.50 — Special Price $109.50
Regular Price $157.50 — Special Price $135.50

Cooker — Closed Units — All Porcelain

ESTATE GAS RANGES

Priced With Your Old Stove

Regular Price $119.50 — Special Price $94.50
Regular Price $109.50 — Special Price $89.50
Regular Price $99.50 — Special Price $79.50
Regular Price $89.50 — Special Price $69.50

With the Exclusive Fresh-Air Oven

KELVINATOR ELECTRIC REFRIGERATOR

Three Only — Floor Models — Not Repossessed

All Priced With Your Ice Box

1—6.13 Cu. Ft. Deluxe—Reg. $208.50—Special $189.50
1—6.13 Cu. Ft. Special—Reg. $177.95—Special $159.50
1—7.19 Cu. Ft. Special—Reg. $208.50—Special $183.50

All With Five-Year Warranty and Many Exclusive Features

UNIVERSAL WASHERS

All Priced With Your Old Washer

Regular Price $69.50 — Special Price $54.50
Regular Price $84.50 — Special Price $64.50
Regular Price $99.50 — Special Price $79.50

White Porcelain Tub — Safety Wringer — Safety Switch — Trouble-Free Mechanism — Large Wringer Rolls

$5.00 Down Terms: $5.00 Monthly

GIBSON APPLIANCE CO.
121 North Ellsworth Avenue Salem, Ohio

SALEM PRODUCE
(Wholesale Prices)

Fancy eggs, 27c; butter, 30c.
Chickens—Heavy 22c, light 17c.
Tomatoes, 2c lb.
Green beans, 5c; yellow wax, 5c lb.
Sweet corn, 11c doz.
Turnips, 2½c lb.
Potatoes, 60c bu.
Cabbage, 1c lb.
Apples, 75c bu.
Peppers, 40c a 12-qt. basket.
Carrots, 25c doz. bunches.
Lima beans, shelled, 23c lb.

SALEM GRAIN
(Prices Paid at Mill)

First class wheat, $1 bushel.
New oats, 35c bushel.
Corn, $1 a bushel.

CHICAGO PRODUCE

BUTTER—8,013; steady. Creamery—specials (93 score) 33½-84; extras (92) 33; extra firsts (90-91) 32¼-½; firsts (88-89) 30½-31¼; seconds (84-87½) 26-28½; standards (90 centralized carlots) 32½.

EGGS—9,950; steady; extra firsts local 20, cars 20¾; fresh graded firsts local 19½, cars 20½; current receipts 18½.

CLEVELAND PRODUCE

EGGS—Steady.

LOCAL FRESH-DRESSED POULTRY—Heavy fowls, 31; ducks, 28; leghorn broilers, large 31, small 38.

POTATOES—$1.15-2.35 a sack of 50 lbs.

SWEET POTATOES—$1.40-1.90 a bushel.

Others unchanged.

CLEVELAND LIVESTOCK

CATTLE—250; slow. Steers: 1250 lbs. up, choice to prime 14.00-16.00; 750-1100 lbs., choice 13.00-15.00; 650-950 lbs., good 11.00-13.00; 900-1200 lbs., good 9.00-11.00. Heifers: 600-850 lbs., good 10.00-11.00. Cows: all weights, good 6.00-7.00. Butcher bulls: 6.50-8.00.

CALVES — 300; strong; prime veals, 12.00-13.50.

SHEEP & LAMBS—500; strong. Clipped choice lambs 10.00-11.00; yearlings: choice 9.00-9.75.

HOGS—1,000; 10 higher. Heavy 250-300 lbs., 11.00-.50; good butchers 180-220 lbs., 11.75; yorkers 150-180 lbs., 11.75; light lights 130-150 lbs., 10.25-.50; pigs 100-140 lbs., 10.00-.25.

PITTSBURGH LIVESTOCK

HOGS—1,000; 180-230 lbs., 5-10 higher; bulk 12.15.20; other weights steady.

CATTLE — 200; nominal; top steers Monday 14.00; bulk 13.00 down.

CALVES—400; good and choice vealers steady to 25 lower; top 13.25.

SHEEP—625; spring lambs mostly steady; sheep slow and steady at 5.25 down.

CHICAGO GRAIN

CHICAGO, Sept. 1.—Lagging buying power kept wheat prices under the pressure of hedge selling today and they slumped again.

Opening unchanged to ¾ cent lower, Sept. 1.03¾, Dec. 1.06-.06⅛, wheat later declined all around. Corn started ⅛ up to ½ off, Sept. 97, Dec. 62⅜.

TREASURY RECEIPTS

WASHINGTON, Sept. 1. — The position of the treasury on Aug. 30: Receipts, $30,532,118.38; expenditures, $18,323,869.43; balance, $2,901,098,601.04; customs receipts for the month, $37,518,272.36.

Receipts for the fiscal year (since July 1), $853,257,117.48; expenditures, $1,202,411,452.32, including $369,614,142.09 of emergency expenditures; excess of expenditures, $349,154,334.84; gross debt, $37,044,501,597.69, an increase of $3,083,944.74 over the previous day; gold assets, $12,553,687.59, including $1,321,889,264.66 of inactive gold.

CLEVELAND AIR RACES TO OPEN

Thompson Trophy Grind Feature of 4-Day Program

CLEVELAND, Sept. 1. — Speed. Speed of the 1937 vintage. Blistering, blazing, breath-taking, roaring speed. Speed in small doses and in large. Speed and more speed. That's the keynote of the 1937 National Air Races opening a four-day program at Cleveland airport Friday, Sept. 3.

The biggest, fastest field in history will be on the starting line when the gun cracks at the start of the 200-mile Thompson trophy grind.

In any mention of pilots one must, of necessity, mention Colonel Roscoe Turner first. Turner, swashbuckling and at times arrogant, is undeniably the leading speed pilot in the country. Furthermore, he is the only pilot who, after once winning the Thompson, has ever attempted to repeat.

Has Two Ships

Turner will have two ships in the race. One, a new brown racer powered with a twin-row Pratt & Whitney motor of 1,830 cubic inch displacement, he will pilot himself.

The other, Turner's famous "57" which crashed during the Bendix transcontinental dash last year, has been rebuilt and will be flown by Lieut. Joseph Mackey. In this ship Turner won the Thompson in 1934 with an average speed of 248 miles an hour.

Earl Ortman, well-known west coast pilot who placed second in the Thompson at Los Angeles last year with a speed of 248 miles an hour, has rebuilt his Keith Rider and has installed a motor which will give him 400 more horsepower.

Frank Fuller, San Francisco millionaire and sportsman pilot, has entered his new Seversky "mystery ship," which is reputed to be the fastest plane in America. Fuller will fly the ship himself in the Bendix, but will turn over the controls to Roy Moore of Los Angeles in the Thompson.

New York Stocks

	Yest. Close	Today Noon
A. T. & T.	167	166¼
Am. Tob. "B"	80	79¾
Anaconda	55¼	53⅝
Case	165	164
Chrysler	109	107⅛
Columbia Gas	12	11¾
General Electric	52⅝	52
General Foods	35⅞	35⅛
General Motors	54¼	53⅛
Goodyear	38⅛	37⅝
Int. Harvester	112	109
Johns-Manville	128½	Blk.
Kennecott	58⅞	58
Kroger	Blk.	20⅝
Montgomery-Ward	60	58¼
National Biscuit	26¾	25⅞
National Dairy Prod.	19½	19⅛
N. Y. Central	35⅞	34⅞
Ohio Oil	18⅜	18
Packard Motor	8½	8⅜
Penna. R. R.	34⅞	34
Radio	8¼	11⅜
Reynolds Tob. "B"	51¾	51½
Sears-Roebuck	91½	90
Socony Vacuum	20¼	20¼
Standard Brands	11⅝	11⅝
Standard Oil of N. J.	65⅛	64¾
U. S. Steel	108⅜	105⅞
Westinghouse Mfg.	145	141
Woolworth	45⅞	45⅜

PENSION PLAN WEAKNESS HIT

Many Deserving People Unable to Qualify, Says Berrodin

(By Associated Press)

COLUMBUS, Sept. 1.—Many aged persons "who drank and gambled away their money," Ohio's old age pension chief said today, are receiving state aid while "more deserving" cases are forced to wait.

Henry L. Berrodin, chief of the division of aid for the aged, asserted that "shiftless, thriftless aged persons" are recommended for assistance first because of their immediate need.

What he termed the more deserving could not be given pensions immediately because they were not in such straitened circumstances.

"The deserving aged who led clean, moral lives and tried to accumulate a bit during their productive years, but failed due to sickness, unemployment, rearing of large families, or poor investments, could (under the pension program) spend their declining years in happiness and contentment instead of being faced with the necessity of going to the poor house," said the pension chief.

"I contend that our country owes these deserving people a debt for having assisted in the creation of the wealth of the state and nation. . . . Now we find that the shiftless, thriftless aged persons, who gambled and drank away their money . . . are recommended for immediate attention because they are down and out."

Berrodin said "much yet remains to be done" in the aid for aged program.

He asserted average grants dropped from $25 monthly for each of the 90,987 receiving aid in August, 1936, to $22.42 each for 103,935 aged persons in July, 1937.

The division is investigating all applicants, Berrodin said, and those in the greatest need are receiving increased allotments. Pensions of others, whose needs have declined, are being reduced, he said.

Plan Junior High For E. Liverpool

EAST LIVERPOOL, Sept. 1.—Board of education members today said a bond issue, approximating $235,000, for construction of a junior high school to relieve congestion in the high school, will be submitted at the Nov. 2 election in the district.

Speak At Picnic

WOODSFIELD, Sept. 1.—Henry J. Berrodin, chief of the Ohio division of aid for the aged, Judge Bernard G. Witten of St. Clairsville and State Senator Verner E. Metcalf of Marietta delivered addresses yesterday before an estimated crowd of 10,000 persons who attended the 43rd annual Belmont-Monroe picnic near Jerusalem, Monroe county.

Milk Price Up

CLEVELAND, Sept. 1.—Northern Ohio farmers today hailed a 10-cent increase per hundredweight for class 2 and class 3 milk. Bert Ashcraft, president of the Northern Ohio Milk association, who announced the new price schedule, said he understood the increase would not be reflected in the retail price of milk.

Teachers Hired

LISBON, Sept. 1. — The Lisbon board of education yesterday hired Miss Betty Francis, of Columbus, as teacher of biology, English and public speaking on the High school staff.

This leaves only one vacancy for the board to fill, that being in the commercial department.

One Reason

DALLAS—Like everyone else, the boys at the station house were wondering what good those fox tails are.

Came a youth to report one stolen from his radiator cap.

"What good are those things, anyway?" they asked him.

"They keep part of the hood shined up," the youth replied, quick as a wink.

First Vacation

John P. Neill, superintendent of the county home, has returned from his first vacation in 14 years. He visited his sister, Mrs. J. F. Woolery, at Omaha, Neb.

DIXIANA FARMS TOP FAIR SHOW

Feature Event Is Won By Kentucky-Bred Chestnut Mare

COLUMBUS, Sept. 1—The prize blue ribbon of the Ohio State fair's second night horse show was held today by the Dixiana farm at Lexington, Ky., but Ohio entries continued to get their share of ribbons.

The feature event—the $500 stake for junior five-gaited saddle horses—went to Dixiana Sunbean, a chestnut mare, and fifth place went to Voodoo of the same stable. Flirtation Walk of Audrey's choice stable of Providence, R. I., took second, and Stardust from White Star farm at Delaware, O., placed third. Erin Bloom, owned by George E. Creadon of Cleveland, was sixth.

Tonight's features are the $500 stake for five-gaited mares, saddle horses; the $250 stake for Ohio-owned three-gaited saddle horses, mares and geldings; and the $500 stake for three-gaited saddle horses, mares or geldings, not over 15.2 hands.

Valiant Price, owned by Virginia Penfield of Columbus, won the Class 9 for Ohio-owned saddle horses, stallions or geldings. Anacocho Richlean of the Rosswood farm, Columumbus, was second; Cheer Leader, owned by Pleasant E. Bennett of Dayton, was third and Lee Penny of H. R. Penny and James R. Marker, Columbus, fourth.

In the other Ohio-owned event, for three-gaited saddle horses, mares or geldings, 15.2 or over, Supreme Star owned by Creadon placed first; Commanding Star of White Star farm was second; Mt. Aire, owned by Margaret Ann Warden of Cleveland, was fourth; and Iris Girl, owned by Dr. C. E. Borden of Miamisburg, was fourth.

Cleone of Bryn Du farm at Granville was second in Class 69, thoroughbred hunters; Mighty Mite of Rosswood farm was fourth in the Class 29, three-gaited Novice Saddle horses, mares and geldings over 14.2 hands; and Sunlite, owned by Dr. R. A. Kidd Jr., of Columbus, was third in Class 3, roadsters, single, stallion, mare or gelding.

Two Ohio entries placed in Class 16, five-gaited lady's saddle horse, mare or gelding. Stardust was third and Good News, owned by Creadon, was fourth.

Sweet Senorita, owned by Mrs. Mary Miller Rupe of Ashland, was fourth in Class 18, fine harness saddle horses, mare any age; Happy Dell, owned by Charles L. Henkel of Columbus, was third in Class 63, hunters, touch and out; Mrs. A. E. Reuben's Margie McNeil of Toledo won Class 62, working hunters, hunting soundness only, and Spring Night, also owned by Mrs. Reuben, was third.

Champion's Hands Injured; Schmeling Bout Is Postponed

DETROIT, Sept. 1.—A defense of the heavyweight title against Max Schmeling this fall was announced as definitely out of the picture for Joe Louis today.

A rest of two months, possibly six, was recommended for Louis by physicians who studied x-ray photographs of the hands he injured in defending his title against Tommy Farr Monday night in New York.

No fracture was disclosed but the x-rays showed badly bruised tendons and muscles around the knuckles of the right hand and slightly less serious bruises on the left.

When the findings were telegraphed to John Roxborough, Louis' co-manager, in New York, it was announced the Schmeling bout was definitely off for this fall.

"When I fight that boy I don't want to have to worry about my hands," said Joe. "I'll be glad to rest."

Louis said he injured his right when he missed a blow and landed on top of Farr's head.

Law Has Real Job

KENNETT SQUARE, Pa. — The will of Mrs. Stella H. Tingley proved a headache to Chester county legal authorities.

It contained bequests of $300 each to the "ice man" and "milkman;" $150 to the "laundry man;" $100 to "the colored lady" and $50 to "the new grocery boy."

The task of identifying them was up to the court.

Injured In Fall

LISBON, Sept. 1.—Miss Mary Sell, 20, is suffering from back injuries received when she tripped and fell backwards down a flight of stairs at her home on Morton st., recently.

Quits Lighthouse

PUT-IN-BAY, Sept. 1.—Captain William Gordon, veteran lighthouse keeper, retired today after 31 years in the lighthouse service.

THURSDAY
FIRST
BIG DAY
of our
LEADERSHIP
SALE
SKORMAN'S

Queen Britannia

Evelyn Vaughan

In competition with scores of other comely young ladies, 20-year-old Evelyn Vaughan, a waitress, was chosen as queen to reign at an elaborate carnival sponsored annually at Southend, England.

BOMBED LINER REACHES JAPAN

President Hoover Takes Dead, Wounded Into Kobe Harbor

(Continued from page 1.)

on deck, some looking through telescopes toward the coast.

"They saw the plane approaching. It circled over the President Hoover twice and then, without warning, dropped the first bomb from a height of no more than 150 feet.

No Panic

"The passengers were thrown into a terrible fright but there was no panic. They responded in orderly fashion to my orders to vacate the decks.

"The first and second bombs missed. But the third bomb struck.

"Following the explosion, the plane ascended and dropped a fourth which also missed. There was a terrific explosion, nevertheless. The ship rolled heavily and her clocks stopped.

"Heavy damage was done to her funnels, boat deck and nine first class cabins.

"Haskell's legs were shorn off.

"The firemen's and oilers' quarters resembled a sieve from fragments of flying metal.

"Within a half hour Japanese warships were alongside, offering every medical and other aid."

The Emperor Prays Plotters Are Shot

TOKYO, Sept. 1.—Emperor Hirohito donned his most ancient ceremonial robes today and prayed at three sanctuaries in the imperial palace for a victorious campaign in China. He was accompanied by Prince Kimiteru Sanjo, chief of ritual for the imperial household, and other court officials.

OPPORTUNITIES

Opportunities to buy to advantage are found daily in The News classified adv. columns.

'PLEASE DONT I'M NOT THAT, KIND OF A GIRL'
A FLAMING WARNING TO ALL PARENTS!
It may be the turning point in the career of your own boy or girl.
"CALL ME CO-ED"
Starring
HELEN FOSTER
See An Innocent Schoolgirl Drift Down the Road to Ruin—
Children Under 16 Years Old Not Admitted, Due To Delicate Theme!
An Eloquent Sermon to Careless Mothers
A Solemn Warning to Cheating Fathers!
Columbia Theatre
ALLIANCE, OHIO
TONIGHT—Last Showing
This picture not to be shown in Salem, Ohio
No Advance in Price

KIWANIS FETES STUDENT GROUP

Prospective Collegians Are Honored At Luncheon

LEETONIA, Sept. 1.—The Kiwanis club held its weekly meeting Tuesday evening at St. Paul's Lutheran church. The Priscilla club served the dinner.

Fred W. Floding, president of the club, introduced members of the graduating class from High school who are planning on leaving for college in a week.

They are: Givah Wisler, Pauline Blosser, Alice Floding, Dorothy Arnold, Pearl Bailey, Arthur Nicolette, David Patterson.

He also introduced Roma Salvino, Ignatius McCue and Thomas Ready who are attending Ohio State. Miss Salvino responded to the introduction for both groups.

Rev. John W. Grohne spoke on "The Value of Our Education," from the viewpoint of a college graduate. I. F. Mellinger spoke on "The Value of Education" received by experience.

The Friendly class of St. Paul's Lutheran church was entertained at the church parlors Monday evening with Mrs. I. F. Mellinger, Misses Barbara and Amelia Wiedmayer and Mabel Middleton as hostesses.

The Past Noble Grand club of D. Wallace Rebekah lodge No. 279 will meet at the home of Mrs. Royce Briggs this evening. All members are urged to be present.

The Women's Missionary society of the Methodist church were entertained at the home of Mrs. C. E. Greenamyer Tuesday evening.

Mrs. Mary Pregenzer is employed at the home of Miss Elma Rauch.

Veteran Retires

NEW YORK—A "to let" sign hung today in the window of Greenwich village's oldest barber shop, owned by August Pingpank, 86.

The man whose name sounds like someone plunking a banjo is closing up after a 50-year assault on the village's long-haired gentry.

"So soon as it's let I'll retire," he said, looking at a row of 40 old-time gilded shaving mugs adorning one wall. Why?—"Too many barber schools—and too many young barbers."

Moose Hear Reports

CLEVELAND, Sept. 1.—The annual reports of officers today held the attention of delegates attending the 49th international convention of the Loyal Order of Moose.

Gov. Martin L. Davey, in an address last night, lauded the order for its patriotism, saying "There never was a time when that spirit needed to be expressed more than now."

TRY THE SALEM NEWS

ELECTRICAL
FOR MODERN AND RELIABLE WIRING, CALL 100
R. E. GROVE ELECTRIC CO.
ELECTRIC CONTRACTORS
Next Door to Postoffice
East State Street

HARRIS USED CAR SPECIALS
'35 Plymouth Coach
Black, extra nice job. 75% less than regular price.
$450
'35 Ford Coach
Black, nice condition. An extra value.
$425
You Can Always Do Better at
HARRIS GARAGE
"The Name Is Your Guarantee of Satisfaction"
W. State St. at Penna. R. R., Phone 465
Open Evenings and Sundays

DEATHS

JAMES K. STITT FUNERAL

The funeral service for James Knox Stitt, 83, who died yesterday morning at his home 952 N. Lincoln ave., will be held at 2:30 p. m. Thursday at the home in charge of Rev. R. D. Walter, pastor of the Presbyterian church.

Burial will be in Hope cemetery.

Mr. Stitt was born April 18, 1854, in Clarion county, Pa. He married Emma J. Addleman Jan. 26, 1879.

In 1890 he came to Salem as local manager for the Bell Telephone company. He had made his home in Salem since then, with the exception of five years he spent in Oil City, Pa.

He leaves his wife and a son, William; three grandchildren; five great grandchildren, all of Pittsburgh; a brother in Fairmount, W. Va., and two sisters in Clarion county.

Friends may call anytime at the home.

LEETONIA

On September 1, Mt. Nebo grange will take the traveling light to Perry grange.

Miss Gertrude Gaughan returned to her home at Camden, N. J., Monday after several weeks' visit with her uncle and aunt, Mr. and Mrs. Harry Rufh.

Mr. and Mrs. Victor Hedl were weekend guests of relatives in Lorain.

Edith Sell of Guilford returned to her home Sunday after a week's visit with her cousin, Marian Holt.

No Emergency

BRIDGEPORT, Conn.—A couple entered the emergency hospital with a barking dog.

"He barks all the time and we can't sleep," they explained to a physician. "We want you to give him a sleeping powder."

The physician couldn't see it as an emergency, and the couple left with the dog—still barking.

MEN! GET VIGOR AT ONCE! New OSTREX Tonic Tablets contain raw oyster invigorators and other stimulants. One dose peps up organs, glands, blood. Reg. price $1.00. Introductory price, 89c. Call, write J. H. Lease Drug Co. Two stores.

INNER SPRING
Mattresses
In Choice of Select Ticking

$14.95
The inner spring coil and the soft, snow-white cotton padding, the careful tufting insures the kind of comfort that builds good health.
NATIONAL FURNITURE CO.
257 East State St.

Use Our Special Charge Account at Your Convenience
BLOOMBERG'S STORE
Is Ready With a Complete Line of
Young Men's and Boys' School Clothing and Furnishings
No Matter What Your Needs Are,
BLOOMBERG'S STORE
Will Serve You Satisfactorily

FREE Mothproofing with MIRACLEAN
Guaranteed Against Moth Damage For Six Months
DAMP WASH Relief from the heavy washing 4c per lb.
RUG CLEANING
15 Years of Good Cleaning! They will look like new!
AMERICAN LAUNDRY AND DRY CLEANING CO.
278 South Broadway Phone 295

CARS & TRUCKS
RENEWED R&G GUARANTEED
ALL MAKES
MONEY BACK GUARANTEE
SEPTEMBER
USED CAR CLEARANCE SALE
Big business in new Ford V-8's enables us to give you the widest selection of models and makes from the very cream of the used car market. Prices absolutely rock bottom for clearance in one month! Come to the biggest selection first!
(See Classified Page for List)
Crate Motor Co.
721 S. Ellsworth Ave. Phone 927 Salem, O.

SEPTEMBER 2-3-4-6-1937
CANFIELD FAIR
CANFIELD, OHIO On Route Numbers 46 – 224 – 62
HORSE RACES
FRIDAY AND SATURDAY NIGHTS
MONDAY—AFTERNOON AND NIGHT
- Pony & Mule Races & Big Show
(Friday, Saturday and Monday Afternoons)
- Horse Pulling Contest
(Friday, Saturday 1 P. M. Monday 10 A. M.)
- Live Stock Parade
(Friday, Saturday, Monday Afternoons)
Don't Miss These Exhibits
Grange Fruit Cattle
Floral 4 H Club Horses
Sheep Chickens Ponies
Rabbits Hogs
Domestic Art Farm Machinery
Admission 40c
School Children Free on Friday Only.
No Charge For Automobiles
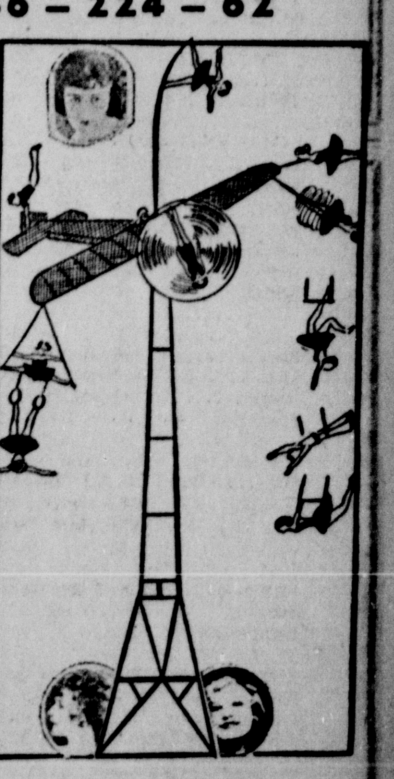
The Greatest THRILL!
ACROBATS performing on the wings and propeller of airplane. Thrills, chills galore. See sketch.

Old Timers, Emmanuels Capture City League Softball Titles

President's Cup Tournament At Salem Golf Club Reaches Semi-Final Round

VETERANS GAIN CLASS A TITLE IN TWO GAMES

Old Timers Spank Foremen Second Time In Class A

Play-off series in Class A and Class B City Softball leagues came to an end at Reilly stadium last night as the Old Timers captured the 1937 championship of the Class A circuit and the Emmanuel Lutherans won the season's title for the Class B loop.

The Old Timers copped senior circuit honors by tripping Mullins Foremen for the second straight time, 11 to 7. The Emmanuels gained their second consecutive triumph over the Columbians, 16 to 7, to win the Class B league's 1937 championship.

An inter-league game between the two new champions will be played at 6 p. m. Friday at Centennial park. No admission will be charged to this champion vs. champion contest but the hat will be passed and funds donated will be used in helping to pay doctor bills of two players hurt while participating in league games.

The Old Timers succeed the Foremen as Class A champion, while the Emmanuels replace the Baptists as title-holder for the Class B loop.

This past season was the first in which the Old Timers have been affiliated with the senior loop. The team was organized at the start of the 1937 season and is composed of players who have had eight or more years of experience in Class A softball.

Last night's deciding Class A contest, played under the lights at the stadium, was an even battle for four innings. In the fifth the veterans gained a two-run lead and from then on the victory was all theirs.

Mullins went to the front in the last half of the first inning with two runs, but the Old Timers took the lead in the first half of the second frame when they tallied three times.

Mullins again forged to the front in the last of the second with two runs, but the veterans came right back to tie the score at 4-4 with one run in the third inning.

Both teams went blank in the fourth inning before the Old Timers took a three-run lead in the first half of the fifth. The Foremen cut the veterans' edge to two runs in the last of the fifth, but the Old Timers uncorked heavy artillery again in the first of the sixth to tally three more markers and go out in front, 10 to 5.

In the last of the sixth, Mullins scored twice to slice the Old Timers' advantage to 10 to 7, but the Foremen's attempt to pull up even with the veterans was futile.

The Old Timers tallied their final marker in the first half of the seventh, then blanked the Foremen in the last half of the same inning.

The veterans got to Pitcher Earl McNamee of Mullins for 16 hits during the contest and these blows all played important parts in the scoring. George (Sim) Earley, leading pitcher of the Class A loop, held Mullins batters to nine hits.

Unable to halt the Emmanuels' heavy hitting, the Columbians had no chance at all as they fell before the Lutherans for the second consecutive time in the Class B engagement.

Six errors by the Columbians also helped the Emmanuels in their scoring.

The Columbians used two pitchers, "Gabby" Guappone and Bill Fisher, in the contest, and together they allowed 14 safe blows. Bill Pauline worked the full route on the mound for the Emmanuels, giving up nine bingles.

The summaries:

OLD TIMERS—	AB.	R.	H.	E.
Konnerth, cf	5	0	1	0
Scott, 1b	5	1	3	0
Earley, p	5	1	2	0
Greenisen, ss	4	2	1	1
Myers, lf	4	1	1	0
Sanders, 3b	4	2	3	0
Filp, rf	3	2	2	2
Kelley, 2b	4	1	2	0
Corso, c	4	1	1	0
Totals	38	11	16	3

MULLINS—	AB.	R.	H.	E.
Borton, cf	3	0	0	1
McCloskey, 3b	4	2	0	0
Kaiser, rf	3	2	1	0
Stratton, 1b	4	1	2	1
Fitzpatrick, lf	3	0	2	1
Debnar, lf	1	0	0	0
Scullion, c	4	0	1	1
Catlos, 2b	4	0	0	1
Caldwell, ss	3	1	0	0
McNamee, p	3	1	3	0
Totals	32	7	9	5

Score by innings:
Old Timers .... 031 033 1—11
Mullins .... 220 012 0—7

Two-base hits—Scott, Myers, Filp, Kelley, Corso, Sanders, Kaiser and Stratton.

Home runs—Sanders and McNamee.

Struck out—By McNamee 2, by Earley 2.

Base on balls—Off McNamee 3, off Earley 3.

LUTHERANS—	AB.	R.	H.	E.
Falk, 3b	4	2	1	0
Spack, 1b	4	3	3	0
M. Linder, ss	3	3	2	1
W. Wagner, c	3	2	2	0
Melow, rss	3	2	0	0
W. Linder, lf	3	2	2	0
Crookston, 2b	4	0	1	0
B. Pauline, p	4	0	1	1
Melitschka, cf	4	1	1	0
B. Wagner, rf	3	1	1	0
Totals	35	16	14	2

Collegians Conceded Edge in Games With Pros

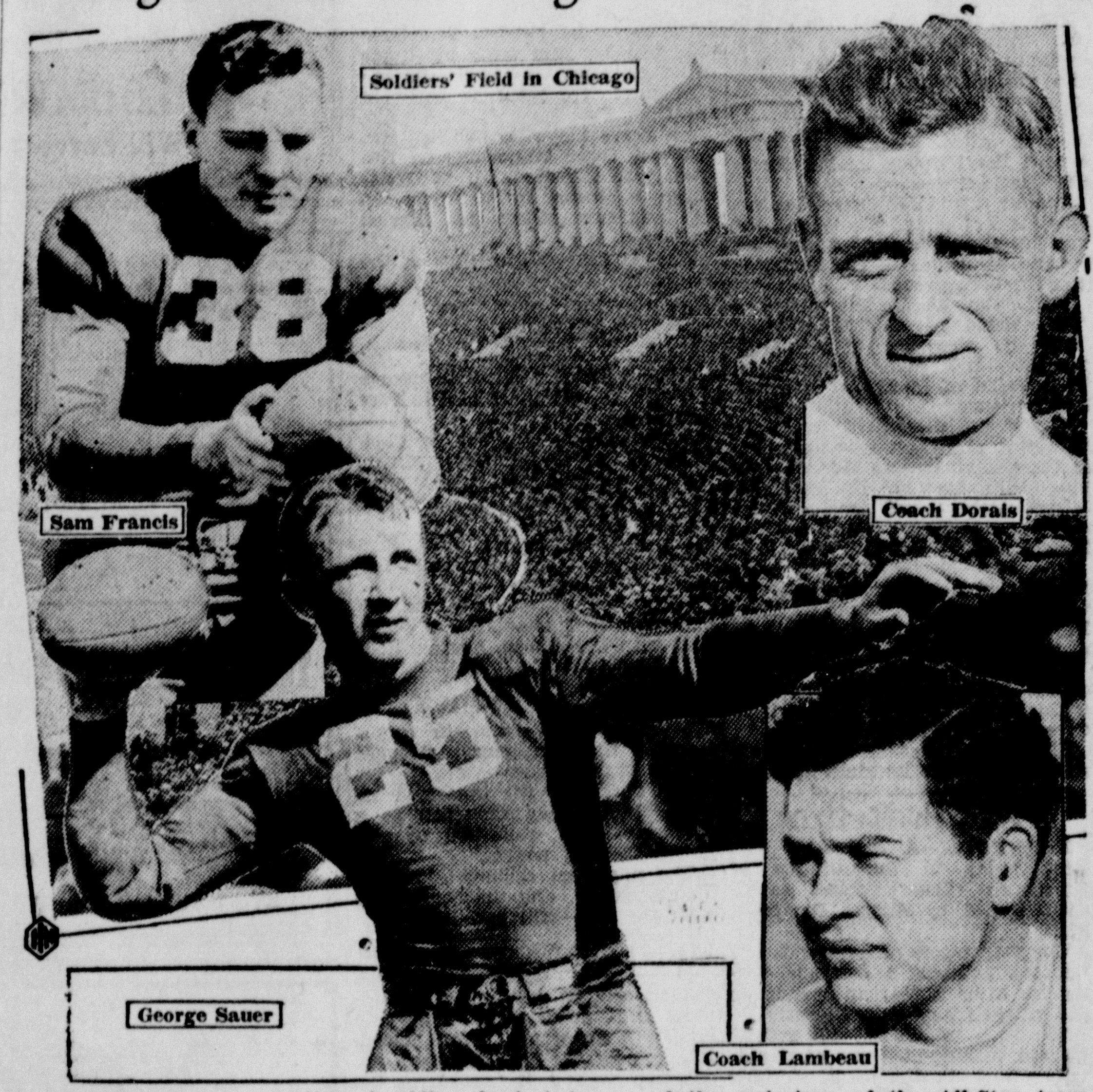

Boasting the greatest collection of gridiron luminaries ever to play on one team, the collegian All-Stars reign as favorites over the Green Bay Packers in their annual clash at Soldiers' Field in Chicago on the night of Sept. 1. Sam Francis, All-American fullback from University of Nebraska, is one of the mainstays of the All-Star team, coached by Charles Dorais, mentor at University of Detroit. Another former Cornhusker luminary and also an All-American is George Sauer who plays full for the Green Bay Packers who are coached by Curly Lambeau.

BIG PURSES UP IN STATE FAIR

Paul Bowser Colt Ties World Record In Circuit Race

COLUMBUS, Sept. 1.—Three big purses dangled before the eyes of Grand circuit drivers today at the Ohio state fair, topped by the $4,631 Geers memorial stake for two-year-old pacers; the second, the director of agriculture stake for Ohio-owned trotters, purse $1,000; and the third, the three-year-old trot for a $2,000 purse.

Tom Berry drove Dominion Grattan, bay colt owned by Paul Bowser of Boston, to what was announced as equalling the world's record for a pacer in a mile handicap event yesterday. The time was 2:04 flat.

Billy Direct, owned by Downey and McConville of Syracuse, N. Y., and driven by Vic Fleming, took the Geers memorial stake for three-year-old pacers for a $3,253 purse. Billy Direct, taking both heats in 2:06¾ and 2:06, was followed by Hal Cochato, driven by Sep Palin.

Lee Hanover took the classified trot for $500. The owner is the Biery farm of Butler, Pa., and the driver Charlie Lacey. Best time was 2:06¼.

The 2:14 trot for $500 went to Coffee, owned and driven by Don Stokes of Urbana. The best time was 2:05.

Rifle Shooters Vie In President's Meet

CAMP PERRY, Sept. 1. — The President's match, high spot of the national rifle matches, was the chief event today on the two miles of firing line here.

A personal letter of commendation from the President of the United States is the chief prize along with other trophies.

A new pistol record belonged today to Alfred D. Hemming, Detroit policeman, who scored 289 out of possible 300 in winning the Clarke Memorial trophy match.

Other winners yesterday included:

Life members Dewar match—O. T. Krebs, Lorain.

COLUMBIANS—	AB.	R.	H.	E.
Rogers, 2b	2	2	1	0
P. Faini, c	2	2	1	0
J. Fisher, ss	1	0	0	1
Panzotte, ss	3	1	1	0
L. Faini, cf	1	1	1	0
Nonno, cf	3	0	1	1
Zelavy, 1b	3	0	1	1
Malloy, 3b	4	0	1	0
V. Guappone, lf-p	3	1	1	0
M. Guappone, rf	0	0	0	0
Hanzlick, rf	2	0	0	1
B. Fisher, lf-p	3	0	1	1
Detell, rss	2	0	0	0
Totals	29	7	9	6

Score by innings:
Columbians ... 203 001 1—7
Emmanuels ... 520 405 *—16

Two-base hits—Zilavy, W. Linder, Spack (2), M. Linder, M. Wagner, B. Pauline and Melitschka.

Home runs—W. Linder and Panzotte.

Struck out—By Pauline 5, by Fisher 2, by Guappone 4.

Base on balls—Off Pauline 8, off Fisher 4.

HOW THEY STAND

AMERICAN LEAGUE

Clubs.	G.	W.	L.	Pct.	*GB.
New York	118	81	37	.686	
Detroit	119	70	49	.588	11½
Chicago	122	69	53	.566	14
Boston	116	64	52	.552	16
Cleveland	117	59	58	.504	21½
Washington	116	54	62	.466	26
St. Louis	119	38	81	.319	43½
Philadelphia	117	37	80	.316	43½

*Games behind leader.

Games Today and Tomorrow
New York at Cleveland.
Washington at Detroit.
*Boston at Chicago.
Philadelphia at St. Louis.
*Two games today.

Yesterday's Results
New York 7, Cleveland 3.
Chicago 7, Boston 6.
Detroit 12, Washington 3.
St. Louis 2-3, Philadelphia 1-7.

NATIONAL LEAGUE

Clubs.	G.	W.	L.	Pct.	*GB.
Chicago	120	73	47	.608	
New York	118	71	47	.602	1
St. Louis	119	65	54	.546	7½
Pittsburgh	120	62	58	.517	11
Boston	120	58	62	.483	15
Philadelphia	119	51	68	.429	21½
Brooklyn	117	48	69	.410	23½
Cincinnati	115	46	69	.400	24½

*Games behind leader.

Games Today and Tomorrow
St. Louis at New York.
Chicago at Brooklyn.
Cincinnati at Boston.
*Pittsburgh at Philadelphia.
*Two games today.

Yesterday's Results
St. Louis 8, New York 1.
Chicago 4, Brooklyn 2.
Philadelphia 3, Pittsburgh 0.
Boston 7, Cincinnati 2.

ASSOCIATION SCORES
Milwaukee 4, St. Paul 3.
Indianapolis 9, Columbus 0.
Kansas City 6-5, Minneapolis 4-7.
Louisville 3, Toledo 1.

MONKEYS RIDE FOWLER "PUPS"

Greyhounds to Have Jockeys In Racing Thursday Night

WARREN, Sept. 1. — Laughs for the crowds at the Fowler Kennel club's greyhound race course at Fowler are scheduled for Thursday night.

Monkey jockeys will ride the dogs in a feature amusement race. The monkeys will have their own troubles clinging to the fast moving racers while the crowd gets surprise laughs.

The eleven race per night schedule continues, except for Sundays. Children must be accompanied by parents or adults. The track is on route 305, ten miles northeast of Warren.

Gate receipts from Thursday night will be turned over to the St. Joseph's hospital of Warren.

Drakulich Stars In Tiger Victory

B. Drakulich pitched one-hit ball as the Wilson st. Tigers trimmed the Bulldogs, 6 to 1, at Centennial park yesterday.

Drakulich also led the Tigers in hitting, getting four hits out of four trips to the plate.

RINGER TEAMS BATTLE TO TIE

Country Club Horseshoe Tossers Break Even With Indians

Winning eight games apiece, the Salem Country club team and Bill Carlisle's Indians battled to a draw in a horseshoe match at the club courts last night.

The two teams will meet again in a return match, Tuesday, Sept. 15.

Snyder and Tonti led the Country club pitchers with four wins, while Thomas and Tolp won three games to turn in the best performance for the Indians.

The Country club team is scheduled to face Deming Co. pitchers at the club courts, Thursday, Sept. 9.

Summary of last night's match follows:

Indians	50	Country Club	13
Indians	35	Country Club	51
Indians	50	Country Club	41
Indians	34	Country Club	50
Indians	45	Country Club	50
Indians	28	Country Club	50
Indians	19	Country Club	54
Indians	35	Country Club	50
Indians	29	Country Club	51
Indians	50	Country Club	39
Indians	50	Country Club	31
Indians	51	Country Club	19
Indians	30	Country Club	51
Indians	50	Country Club	31
Indians	51	Country Club	26
Indians	52	Country Club	6

Yesterday's STARS

RUDY YORK, Tigers—Had perfect day at bat with two homers and pair of singles and drove in seven runs in 12-3 rout of Senators.

DANNY MacFAYDEN, Bees—Pitched three-hit ball, including eight hitless innings, to trim Reds, 7-2.

DUCKY MEDWICK and TERRY MOORE, Cardinals—Former belted homer and two doubles, latter double and three singles in 8-1 shellacking of Giants.

TEX CARLETON, Cubs—Pitched team back into first place with eight-hit, 4-2 triumph over Dodgers.

LOU GEHRIG, Yankees—Home run with bases loaded furnished deciding margin as Indians bowed, 7-3.

BUCKY WALTERS, Phillies—Shut out Pirates with five hits, 3-0.

LUKE SEWELL, White Sox—His ninth-inning single drove in winning run to nose out Red Sox, 7-6.

JOE VOSMIK, Browns, and ED SMITH, Athletics—Former's timely hit edged A's in opener, 2-1; latter hurled seven-hit ball to win nightcap, 7-3.

Wrestling Results

Charlottetown, P. E. I.—Danno O'Mahoney, 218, Ireland, defeated "Mr. X," 215, New York, straight falls.

Baltimore—Rudy Dusek, Omaha, and Nick Campofreda, New York, wrestled 48 minutes to a draw.

Indianapolis — Everett Marshall, 220, La Junta, Colo., defeated Milo Steinborn, 225, Germany, two of three falls.

COLLEGE STARS FACE PRO TEAM IN TILT TODAY

85,000 Expected To See All-Star Grid Game At Chicago

By WILLIAM WEEKES

CHICAGO, Sept. 1—Green Bay's Packers, current last word in professional football accomplishment, will take their turn on the spot against selected college talent tonight before 85,000 fans at Soldier field in the fourth annual All-Star gridiron spectacle.

The Packers, like the Chicago Bears and Detroit Lions, their predecessors in football's biggest one night stand, will defend the prestige of professional football against the collegiate brand. The all stars, 65 huskies selected by more than 5,000,000 fans as the brightest stars of the 1936 college season, will be defending only their individual reputations, leaving most of the pressure on the professionals.

Charles E. (Gus) Dorais of the University of Detroit, selected by the fans to head the all star coaching staff, has drilled his squad for 17 days, with most of the offensive sessions devoted to an aerial game built around "Slinging" Sam" Baugh, Texas Christian's great sharpshooter. He had a host of other flingers at his disposal, notably Ray Buivid of Marquette, Vernon Huffman of Indiana, and big Sam Francis of Nebraska.

Dorais will start the first eleven men named by the fans—a lineup which did not include Baugh—but after the opening kickoff will be at liberty to send in anyone on the squad, and Baugh is expected to make his appearance without much delay. The all star team which will be out there at the kickoff includes four members of the 1936 all America, Gaynell Tinsley of Louisiana State, end; Ed Widseth, Minnesota tackle; Max Starcevich of Washington, guard; Averell Daniell of Pittsburgh, the other tackle, and Francis.

The Packers, who mowed through their professional opposition last year with a combination of slam-bang running offense and a great passing game, will send their best onto the field at the start.

More than 40 of the collegians already are under contract to professional clubs.

In case of rain, the game will be postponed until tomorrow night.

PRITCHARD WINS CANADIAN SWIM

Buffalo Life Guard Is Winner For Second Straight Year

TORONTO, Ont., Sept. 1.—Husky Frank Pritchard, a 25-year-old Buffalo life guard, has pulled $5,000 out of the choppy waters of Lake Ontario in the last two years.

Frank's procedure is simple. All he does is enter the Canadian National Exhibition's annual marathon swim and capture first place and $2,500.

He turned the trick for the second straight year yesterday when he swam the ten miles in 4:19:28 to finish six minutes or 350 yards ahead of Bill Nolan, of Chelsea, Mass., who took the $750 second prize. Nolan's time was 4:25:45.

Pritchard and Nolan made a fight of it after the other 64 starters dropped behind. Nolan took the lead after the first half mile and stayed there until the five-mile mark where Pritchard, a stronger swimmer, passed him and drew well ahead to take the race.

Major League Leaders

NATIONAL LEAGUE

Batting — Medwick, Cardinals, .393; P. Waner, Pirates, .379.

Runs — Medwick, Cardinals, 96; Galan, Cubs, 91.

Runs batted in—Medwick, Cardinals, 130; Demaree, Cubs, 97.

Hits—Medwick, Cardinals, 190; P. Waner, Pirates, 183.

Doubles — Medwick Cardinals, 51; Mize, Cardinals, 31.

Triples — Vaughan, Pirates, 12; Handley, Pirates, 11.

Home runs — Ott, Giants, and Medwick, Cardinals, 28.

Stolen bases — Galan, Cubs, 19; Bassett, Dodgers, 13.

Pitching—Root, Cubs, 12-4; Hubbell, Giants, 17-6.

AMERICAN LEAGUE

Batting—Gehringer, Tigers, .387; Gehrig, Yankees, .368.

Runs—DiMaggio, Yankees, 121; Greenberg, Tigers, 114.

Runs batted in—Greenberg, Tigers, 141; DiMaggio, Yankees, 130.

Hits — DiMaggio, Yankees, 173; Walker, Tigers, 170.

Doubles—Greenberg, Tigers, and Vosmik, Browns, 41.

Triples — Kreevich, White Sox, and Stone Senators, 13.

Home runs — DiMaggio, Yankees, 38; Foxx, Red Sox, 33.

Stolen bases — Chapman, Red Sox, 29; Walker, Tigers, 20.

Pitching—Murphy, Yankees, 13-3; Ruffing, Yankees, and Lawson, Tigers, 17-4.

Baron Von Cramm Adds Tone To Forest Hills Net Match

NEW YORK, Sept. 1. — Baron Gottfried Von Cram, the slickest looking tennis player who ever brought "ah's!" from a feminine gallery will add tone to the national singles championships starting tomorrow at Forest Hills.

The baron, apart from his superb tennis skill, is the sort of fellow who could add tone to a dog fight. He is the "catch of the year for the U. S. L. T. A.

Von Cramm has been one of the world's ranking stars for six years, yet this is his first trip to America. The third reich told him to stay home and save his money.

Now that he's here, American fans will find the baron worth waitng for. At 28 he has just reached the peak of his game. There's only one game among the amateurs to compare with it, and that belongs to Don Budge.

Both on and off the court, Von Cramm cuts a handsome figure. His movie-idol face generally carries a smile, and his tailor knows his business. He speaks pleasant, if slightly broken, English. Up to this season his pretty German wife always accompanied him to the tournaments around Europe and gave him a kiss before each match, but they have separated.

Breezy Briefs Of Sport From Brietz To You

By EDDIE BRIETZ.

NEW YORK, Sept. 1—Boys, paste this one in your Kellys: Fight experting is gone forever . . . Tommy Farr, the surprising gent from Wales, saw to that. . . . That big crash you heard along about 11:15 p. m. was the W. K. limb going down with all experts aboard. . . . The scribes are a shame-faced lot today. . . . Some of the out-of-towners are afraid to go home. . . Joe Jacobs, manager of Maxie Schmeling, rubbed it in hard. . . . "All them experts," he snorted contemptuously, "should of stood in beed." . . . Anyway, Farr gave 'em a licking even if he couldn't quite get past Joe Louis. . . . So we hold the telegrams of ridicule in one hand and reach for the headache powders with the other.

Louis looked bad. . . . For a while the fans told themselves he merely was holding back for an opening. . . . But as the fight went on, Farr disproved this. . . . Joe couldn't find an opening against the teasing, bobbing, weaving style of the Britisher. . . . Louis admitted after the fight he was able to land only one good punch and it took him 13 rounds to do this. . . . It was the first of Joe's major bouts in which somebody didn't get knocked down. . . . Max Schmeling again saw "somedings."

Tommy Farr wore the Welsh dragon on the back of his bathrobe. . . . If Farr had had any punch at all he would have had Louis on the deck in the eighth. . . . This corner scored seven rounds for Farr and eight for Louis. . . . Referee Arthur Donovan gave Louis 13 of the 15. . . . He didn't credit Farr with a heat until the ninth. . . . Horace Stoneham, president of the Giants, sat in the press box and rooted for Farr.

Several times between rounds it looked like a puzzled Joe Louis was about to cry. . . . Reports in Farr's dressing room said Tommy had bet $7,500 on himself—$2,500 at 2 to 1 and 7 to 2 that he would win. . . . At that rate, he broke even. . . . At 6 p. m. there were 350 cops on the job at the stadium to maintain order among 300 fans outside the bleacher windows. . . . Farr used the Yankee dressing room at the stadium, Louis the one occupied by the visitors.

FIGHT PICTURES SCHEDULED HERE

Louis-Farr Action Will Be Shown On Screen At Grand

If by any chance you disagreed with the judges' decision in Monday night's Joe Louis-Tommy Farr heavyweight fight, in which the Brown Bomber retained his championship, you can put your opinion to a test mighty soon now.

Announcement was made today by the Walken brothers, owners of the State and Grand theaters, that the Louis-Farr fight pictures will be shown at the Grand theater, Sept. 12, 13 and 14.

The pictures include the entire 15 rounds of action, blow-by-blow, with close-ups and angle shots of the most important parts of the battle.

Fight Results

Detroit—Henry Armstrong, 131½, California, stopped Orville Drouillard, 134, Windsor, Ont., (5).

Los Angeles — Baby Arizmendi, 130½, New York, technically knocked out Willies Felice, 125¾, New York, fourth round. (Felice unable to answer bell for fifth). Herbie Katz, 165¾, New York, technically knocked out Gaspar La Rosa, 160, New York, in 2:44 of the fifth round.

Allentown, Pa.—Charlie Gomer, 134, Baltimore, technically knocked out Freddy Foran, 135, Hartford, Conn., eighth round.

Elizzabeth, N. J.—Al Roth, 135, New York, knocked out Chang Collura, 128½, New York, in 29 seconds of the third round.

Jersey City—Billy Beauhuld, 136, Jersey City, outpointed Lou Lombardi, 136, Jersey City, (10).

Wrestling Results

San Francisco—Bronko Nagurski, 235, International Falls, Minn., defeated Gino Garibaldi, 220, Italy. (Two straight falls.)

Try the classifieds—a gold mine of value.

CHICAGO BACK ON TOP AFTER GIANTS' SLUMP

Terrymen Lose to Cards While Cubs Defeat Dodgers

By BILL BONI.

Bill Terry long since has discovered that, when his ball club is in the thick of the pennant scramble, it can look for little or no assistance from its neighbors on the farm side of the Brooklyn bridge.

Three years ago Terry had the bitterest proof of that credo. In the last few games of the season, with the Giants and Cardinals in a "he's up—he's down" scrap for the bunting, the Dodgers invaded the Polo grounds and won the undying gratitude of their constituents by easing the Giants out and the Gas-Housers in.

His own outfit dropped an 8-1 verdict to the 16-hitting Cardinals yesterday. But even that wouldn't have wiped out their two-point first place margin if the Dodgers had hogtied the Cubs.

The Dodgers, however, lost, 4-2, with the result that both series were resumed today with the standings revised thus:

	Won.	Lost.	Pct.
Chicago	73	47	.608
New York	71	47	.602

Brooklyn had quite an afternoon. Besides being thrown for a loss by Tex Carleton's eight-hit pitching, they lost Woody English, at least temporarily, with a sprained ankle and First Baseman Buddy Hassett, one of the team's few consistent hitters, on a new play called "the manager's bounce."

As put on by Burleigh Grimes, it consists of storming onto the field when one of your players commits an error and yanking him right out of the game.

While the Cubs and Giants continue to go up and down on their personal see-saw, the American league has turned over the job of keeping its own doings interesting to Rudy York, the back-stopping Indian.

It couldn't, obviously, have been given to anyone better. Rudy's latest fireworks display, set off in the chagrined faces of the Senators, consisted of two homers and two singles that accounted for seven runs, sufficient to wallop Washington, 12-3.

York thereby not only put himself right behind DiMaggio, Foxx and Gehrig in the home run race at 30, but also bettered by one Babe Ruth's record of 17 homers in one month. The Bam got that high on the way to his record 60 in September, 1927.

Meanwhile several neat pitching performances were written on the records. Danny MacFayden, with a three-hitter that stopped the Reds, 7-2, and Bucky Walters, with a 3-0, five-hit shutout of the Pirates, headed the list.

Bump Hadley, aided by Gehrig's four-bagger with the bases full, beat the Indians for the Yankees, 7-3; the White Sox edged out the Red Sox, 7-6, and the Browns and Athletics split a double-header, St. Louis winning the first, 2-1, the A's the nightcap by 7-3.

FOUR GOLFERS BID FOR SPOT IN CUP FINALS

Two Tournaments Booked For Golf Club Over Weekk-End

The annual President's cup tournament at the Salem Golf club neared the finals today as four of the club's leading mashie wielders prepared to swing clubs in the semi-final round.

Vincent Judge will test his skill against N. I. Walken and Bob Campbell will oppose Eddie Mellinger of Leetonia in semi-final matches, scheduled to be played the latter part of this week in order to get the boards cleared for the finals over the weekend.

The finals will be match play over a 36-hole route.

Judge reached the semi-finals of the tourney by defeating M. E. Powell, 3 and 2, in the quarter-finals; Jim Carpenter by default in the second round, and Dr. F. R. Crowgey, 2 up, in the first round.

Walken advanced to the semi-final play with victories over James Craig, 1 up; Walter Deming, 2 up, and Dr. L. W. King, 1 up.

Campbell defeated Ralph Knepper, 4 and 3; R. K. Yates, 4 and 3, and won one match by default.

Mellinger gained his place in the semi-finals by defeating W. L. Strain, 2 and 1, in the quarter-finals; W. C. Windle by default in the second round, and O. A. Naragon, 3 and 2, in the first round.

All match play in the tournament has been under three-fourths handicap.

In addition to the finals of the President's cup event, two other tournaments are scheduled for the club over the holiday weekend. On Sunday an 18-hole match play against par tourney, with full handicaps allowed, will be held, while on Monday, Labor day, an 18-hole medal play tourney under full handicap, will be run off.

Summary of all play to date in the President's cup tournament follows:

First Round

J. H. Brian defeated R. W. Campbell, 1 up; M. E. Powell defeated John T. Burns, 3 and 2; Vincent Judge defeated Dr. F. R. Crowgey, 2 up; Jim Carpenter defeated Dr. R. T. Holzbach, 2 up.

D. M. Butler defeated Rudolph Heidrich, 2 up; James Craig defeated Hermon Wright, 3 and 2; Walter Deming defeated Dick Strain, 2 up; N. I. Walken defeated Dr. L. W. King, 1 up.

Ralph Knepper defeated William Swertfager, 5 and 3; J. M. Kelley defeated R. S. Hostetler, 3 and 2; Bob Campbell defeated R. K. Yates, 4 and 3; Robert Wright and F. Rayworth both defaulted.

W. L. Strain defeated Lester Kille, 6 and 4; L. W. Knox defeated C. A. Snell, 2 up; E. W. Mellinger defeated O. A. Naragon, 3 and 2; W. C. Windle defeated G. R. Deming, 1 up.

Second Round

Powell defeated Brian, by default; Judge defeated Carpenter, by default; Craig defeated Butler, 1 up; Walken defeated Walter Deming, 4 and 3; Knepper defeated Kelley, 4 and 3; Campbell won by default; W. L. Strain defeated Knox, 2 up; Mellinger defeated Windle by default.

Quarter-Finals

Judge defeated Powell, 3 and 2; Walken defeated Craig, 1 up; Campbell defeated Knepper, 4 and 3; Mellinger defeated Strain, 2 and 1.

READ THE WANT COLUMN

POST TIME 2:15
SUPERVISION W. VA. RACING COMMISSION
7 RACES DAILY
RACING
SEPT. 2 TO 18
WHEELING
Admission 50¢

Greyhound Races
AT FOWLER, OHIO, ON ROUTE NO. 305
Only Best Dogs From Florida & Boston Tracks
10 RACES EVERY NIGHT EXCEPT SUNDAY
TONIGHT FIRST POST 8:15 P. M. RAIN OR SHINE
Ladies FREE Tuesday and Friday
FROM SALEM, FOLLOW ROUTE NO. 62 TO 46, ON 46 TO 305, THEN TURN RIGHT TO TRACK
WATCH ARROWS!
Minors Must Be Accompanied By Adults
For Benefit of St. Joseph's Hospital of Warren, Ohio
— ADDED ATTRACTION —
Racing Greyhounds With Monkey Jockeys Thursday Night!

A Want Ad Will Save You Time In Selling Used Articles or Farm Products

CLASSIFIED ADVERTISING RATES

Rates for Single and Consecutive Insertions.

Four-Line Minimum

Times	Cash	Charge	Extra Lines Per Day
1	30c	40c	7c
3	65c	75c	6c
6	$1.00	$1.10	5c

Four weeks, 3½c per line.

Cash rates will be given all advertisements if paid within 7 days after date of first insertion.

Phone 1000 For Ad Taker.

ANNOUNCEMENTS

Special Notices

THE PARTY who took the welding outfit from the Salem Coal Company mine is known. Return immediately to avoid trouble.

BARN DANCE—Round and square. Whinery's Barn, Guilford Lake. Good time, good floor, good music. Every Wednesday and Saturday night.

LET THE LETTER Shop do your work. Mimeographing and multigraphing. Accurate work and prompt service. Salem Letter Shop, 115 So. Broadway. Phone 1155.

NOTICE—The Sunny Shoppe, operated by Mrs. Jennie Page has moved from Hawley Ave. to 253 So. Lincoln Ave. Phone 1303.

EMPLOYMENT

Female Help Wanted

WANTED—Seamstress; one with sales experience preferred. State age and salary desired. Write Box 316, Letter Q, Salem.

WANTED—Steady, reliable experienced girl for general housework. No children; no washing. Mrs. John T. Byers. Phone 453.

WANTED—Girl who can use her hands rapidly, for general work, eventually learning to dip chocolates; moderate pay. Apply evenings, Hendricks Candy Shop. 149 So. Lincoln.

WANTED—Girl for store and housework. Write Box 316, Letter S, Salem, stating age, experience and wages expected.

WANTED—BEAUTY OPERATOR With good following, who has 3 years experience. GOOD WAGES. Phone 981.

CHRISTMAS Card Triumph. 100% profit selling sensational $1 assortment. Gift Wrapping, Religious, Everyday boxes. Combination offer. Experience unnecessary. Request samples. Bluebird, 592 Fitchburg, Mass.

WANTED—7 girls; 4 women for housework. Also 2 women for canvassing; good commission. Helmans Employment Service. Ph. 193.

EMPLOYMENT

Male Help Wanted

WANTED—Single man for general farm work by the month. Guy Whinnery, Franklin Rd. drive opposite Grandview Cemetery.

WANTED—A FENDER REPAIR MAN. UNION WAGES. APPLY FORD GARAGE, EAST LIVERPOOL, OHIO.

WANTED — Experienced man for general farm work. Suliot Market, 1 mile east of Salem City hospital. Ph. 1915-J-1.

EDUCATIONAL

Instructions

SALEM BUSINESS COLLEGE—Fall term begins Sept. 7 and 13. Night school begins Sept. 20. Why worry with shorthand? The horse and buggy days are gone. Stenotypy is to writing what the automobile is to transportation. Do not wait for solicitor to call. We employ none. Register now.

WANTED—Girls to learn Beauty Culture. For information apply in person to W. S. Clark at the Lape Hotel, Thursday, Sept. 2nd, 1937 at 7:30 p. m.

RENTALS

House for Rent

FOR RENT—Seven-room house, all modern, in good location, on or about Sept. 10th, to responsible party. Inquire at 1476 E. State St.

FOR RENT—New brick home, just outside city limits on Damascus Rd. Adults preferred, no small children, or dogs. Seen only by appointment. C. C. Miller. Ph. 991.

Furnished House for Rent

FOR RENT—7-room brick house; garage; completely furnished; four rooms and lavatory down stairs and three rooms and bath on second floor. Adults only. Good location. Write Box 316, Letter U, Salem.

Rooms and Apartments

FOR RENT — Nicely furnished rooms for light housekeeping; all modern; adults only. Inquire 457 Sharp Ave., Salem.

FOR RENT—SLEEPING ROOM; good location. Inquire 440 W. State St.

WANTED — Furnished apartment for light housekeeping by two adults. Phone 800 between 8:00 a. m. and 5:30 p. m.

FOR RENT — Nicely furnished rooms with kitchen privileges, or sleeping rooms. Adults only. Located on E. State St. Phone 685-R.

RENTALS

Office Rooms

OFFICE ROOMS FOR RENT—Front or rear, on South Broadway. Apply at Schwartz's Store.

Wanted To Rent

WANTED TO RENT — Furnished house or apartment for family of 4 adults. Write Box 316, Letter T, Salem, Ohio.

REAL ESTATE

City Property For Sale

FOR SALE—Eight-room house with bath, large enclosed sun porch, two stairways, one from kitchen and open stairway in front. Cemented basement, good furnace, built on lot 50x200; 4 bedrooms upstairs, 4 rooms and sun porch downstairs. Must be seen to be appreciated. 166 No. Lincoln Ave., 2 doors from Arbaugh's. Will consider down payment. Edith Singer Rowlands.

TO SETTLE AN ESTATE
FOR SALE—A seven room modern home at 932 North Lincoln Ave. with all conveniences; lot 101x270 ft. This lot also has fruit trees, grape arbor, garage and chicken houses. For full particulars see L. A. Frost, executor, 361 N. Madison Ave. after 4:00 P. M. daily or Saturday afternoon.

Trade or Sell

WILL TRADE on city property or sell 40-acre fruuit farm close to small town; gas, electric, water. Yahrling-Rayner Music Co. 306 W. Federal St., Youngstown. Ph. 3-3109

Wanted to Rent or Buy

WANTED—To Rent or Buy—Small suburban home near Salem, suitable for keeping cow and chickens. Write J. A. Siebert, Route 1, Kensington, Ohio.

Building Sites For Sale

LAND FOR SALE—One to seventy-two acres as desired, on Route 62, three and one half miles west. Chas. Filler, 317 Washington Ave. Ph. 474.

BUSINESS NOTICES

Typewriters — Supplies

FOR SALE — Typewriters, adding machines, portables and office models. New and rebuilt. Guaranteed. Terms. We buy, rent and repair. Exchange Shop.

Nurseries

PRUNE shrubs now for nice blooming next year. Rock plants, roses in bloom. Choose now. South Haven Peaches for sale. Wilms Perennial Gardens. Phone 1921-J-2.

TRY THE SALEM NEWS

BUSINESS NOTICES

Furniture and Repair

NEW living room suites.
Also repair work guaranteed
MODERN FURNITURE CO.
WASHINGTONVILLE, OHIO

Refrigeration Repair

FREE estimates on servicing or reconditioning all makes of refrigerators. Work guaranteed. Refrigeration-Engineering & Service Co. Phone 355.

Flooring and Refinishing

FINISHING or refinishing new or old floors. Beautiful and smooth floors are easily obtained in office rooms or homes. Geo. M. Orr, R. D. 5. Ph. 1913-R-1.

Wallpaper

SCHUCK'S—Let's buy our new wall paper at Schuck's. All new 1937 stock if you wish to see samples at your home, phone 1067.

Furnace Cleaning — Repairing

Have your FURNACE brushed, Vacuum cleaned and repaired.
FRANK EDWICK
758 N. LINCOLN AVE. PH. 504

Plumbing

IF YOU are planning repairs or new plumbing, you can SAVE MONEY. Call Cut Rate Plumbing Service. Phone 1368, Harry Izenour

MERCHANDISE

Plants—Flowers—Seeds

GLADIOLUS, Any color, select your bulbs from flowers in bloom. Visitors welcome. Phone 1726-R. Cromwell Glad Gardens, Benton road.

Dairy Products

EVERYBODY likes good flavored milk. It's ideal for growing children. Keep it where the family can help themselves. OLD RELIABLE DAIRY. Phone 971.

Electrical Appliances

STANDARD ELECTRIC RANGES

Any recipe is economically fuller flavored when cooked with an electric range. See the difference.

Hot Water Heaters and Arvin Radios
Phone 1194 for Information and Demonstration
Radio & Electric Service
ROBERT STARBUCK
North Ellsworth Avenue

MERCHANDISE

Farm Products For Sale

FOR SALE—Peaches. Come to the orchard, 1 mile east and 1½ miles north of Washingtonville on Green-Beaver Township line road. Edwin Weaver. Phone 275-J-1 Columbiana, week days only.

FOR SALE—Cabbage and peppers, Wednesday and Thursday afternoons, at wholesale prices. Bring containers. 971 E. Third St., Salem.

FOR SALE—Bartlett Pears, Liquid Honey, Potatoes, Tomatoes, Peaches and Sugar Cakes. Slagle's Variety Gardens. Phone 1952-J-2.

FOR SALE—PICKLES, Monday, Wednesday, Friday, after 4 p. m. No orders taken over phone. Warrington Farm, Goshen Rd., ½ mile past 10th St.

Special at the Stores

"PICKLE TIME"—We are now prepared to again supply that good SWEET PICKLE MIXTURE, just add to 1 gallon vinegar and cover pickles. No heat, muss or fuss. 50c at FLODING & REYNARD.

We have WONDER PASTE paint remover. Cheap paint is poor economy. Buy Lowe Bros high standard paint. Salem Wall Paper Store.

ALICE: I called for Brown's Washer Service man, Harry Hoffman, to inspect my old washer. I decided to try the New Easy, and it is a WONDER. Thanks for the advice. I will refer my other friends to Brown's. P. S. I also received a good allowance for my old washer. —GRACE.

Household Goods for Sale

OUR SUMMER SALE offers an excellent opportunity to furnish your home with first quality merchandise at the lowest figure possible. The advantage of our low overhead is passed on to you. Open every Tuesday, Thursday and Saturday evenings from seven to nine.
GIRARD FURNITURE CO.
State & Liberty, Girard, O. Ph. 118

FOR SALE—50-lb. capacity white ice box, in excellent condition; reasonable. Call at 364 W. 7th St., Salem.

FOR SALE—"Starr" Piano and bench. Also Dangler gas stove. All in good condition. Phone 1558-M. Inquire 268 N. Lundy St

FOR SALE CHEAP—Quartered oak buffet; also cut glass dishes. Inquire 159 So. Howard Ave., Salem.

Wanted to Rent

WANTED TO RENT—EXTENSION LADDER. State length and price in reply. Write Box 316, Letter R, Salem.

MERCHANDISE

Building Supplies

ROOFING — Extra heavy slate, $1.65 roll. 60 heavy mill end rolls $1.00. Heavy roof coating $1.50 five gallon can. White house paint, good quality, $1.65 gal. Saturday only. R. C. Beck, Brooks Farm No. 1, Salem, Ohio.

LIVESTOCK

Public Sale

PUBLIC SALE—FRIDAY NIGHT, SEPT. 3RD., 7:30 P. M. AT DAMASCUS, OHIO. 120 HD. OF FEEDER CATTLE. DAMASCUS LIVESTOCK AUCTION.

Poultry — Eggs — Supplies

FOR SALE—RHODE ISLAND RED PULLETS. SEE GUY WHINNERY, FRANKLIN RD., SALEM, R. D. 3.

Dogs — Pets — Supplies

FOR SALE—BOSTON TERRIER PUPPIES. INQUIRE BISHOP, 824 W. STATE ST., SALEM.

Horses — Cows — Pigs

FOR SALE — Half Jersey and Guernsey cow, 8 years old, due to freshen this week. Geo. Gilbey, Teegarden, Ohio.

AUTOMOBILES

Used Cars

'36 CHEVE 4-DOOR trunk sedan
'31 OLDS 4-DOOR SEDAN
'31 PONTIAC 4-DOOR SEDAN
'31 OAKLAND 4-DOOR SEDAN
'31 PACKARD 5-PASS. COUPE
'32 FORD COUPE, OVERHAULED
'31 CHEVE COUPE
'35 HUDSON SIX 2-DOOR SEDAN
'32 FORD 4-DOOR SEDAN, low mileage
'36 PONTIAC 6 COUPE
'33 CHEVE 2-DOOR trunk sedan
'36 FORD SEDAN
'34 PONTIAC TRUNK SEDAN
'34 BUICK TRUNK SEDAN
'32 STUDE SEDAN SIX, 16,000 mi.
'35 PONTIAC SIX 2-DOOR, trunk sedan
'35 AUBURN SIX 4-door trunk sed.
NEW CAR APPEARANCE. CARS RECONDITIONED. PRICED FOR IMMEDIATE SALE.
TERMS—TRADE
WILBUR COY CO
150 N. ELLSWORTH PH. 204

'34 NASH RUMBLE SEAT COUPE
'34 NASH SEDAN, RADIO AND HEATER
'35 DELUXE PLYMOUTH COACH WITH TRUNK
'31 FORD COUPE, RUMBLE SEAT
'34 DELUXE PLYMOUTH COACH
RENO MOTORS
SO. ELLSWORTH AVE.

Bargains are plentiful. The ads will tell you where.

AUTOMOBILES

Used Cars

SEPTEMBER USED CAR CLEARANCE SALE

	WAS	NOW
1936 Ford Tudor Touring	$495	$445
1934 Ford Fordor	$345	$295
1934 Ford Deluxe Tudor	$325	$295
1933 Chevrolet Four Door Sedan	$325	$265
1932 Chevrolet Coupe	$225	$195
1935 Ford V-8 1½ Ton Chassis and Cab	$345	$295
1934 Chevrolet 1½ Ton Chassis and Cab	$195	$165
1932 Chevrolet 1½ Ton Chassis and Cab	$165	$125
1934 Chevrolet Pick-up	$195	$165

E. L. GRATE MOTOR CO.
721 S. Ellsworth Ave., Salem, Ohio

Tires and Accessories

ATLAS TIRES, BATTERIES, PHILCO AUTO RADIOS, sold on easy terms. No down payment. Complete lubrication by experts. Kelly's Sohio Service Station. Cor. Lincoln and Pershing. Phone 1968.

DUNLOP TIRE & Rubber Corp. 105 E. State. Phone 182-R. Use our budget plan for tires, tubes and Accessories. R. Nixon Fithian, Mgr.

LEGAL

NOTICE OF APPOINTMENT

Case No. 35613

Lisbon, Ohio, July 29th, 1937.

The State of Ohio, Columbiana County, ss.

Notice is hereby given that Milan A. John of R. D. No. 3, Salem, Ohio, has been appointed and qualified as Executor of the estate of Ella John, deceased, late of Salem Township in said County.

Creditors are required to present their claims to said fiduciary within four months or be forever barred.

H. W. HAMMOND, Probate Judge
K. L. CCBOURN, Att'y.
(Published in Salem News Aug. 18, 25 & Sept. 1, 1937)

AUTOMOBILES

Service and Repair

SPECIALIZING "Motor Tune Up". Generators — Starters — Ignition — Carburetors — Speedometers. Beall Electric Service, Penn Ave.

KORNBAU GARAGE
Quality Workmanship
Brakes, Ignition, Motor Tune-up Our Specialty
433 W. State St. Phone 150

FREE! FREE! Have your motor, brakes, lights, battery, ignition checked, no charge. Batteries from $4.98-up. Willard and Penn. Monks Garage, 292 W. State St. Ph. 103.

LEGAL

NOTICE OF APPOINTMENT

Case No. 35630

Lisbon, Ohio, July 26th, 1937.

The State of Ohio, Columbiana County, ss.

Notice is hereby given that Mary Bodo of 757 Jennings Ave., Salem, Ohio, has been appointed and qualified as Executrix of the estate of Ethel Bodo deceased, late of Salem, in said County.

Creditors are required to present their claims to said fiduciary within four months or be forever barred.

H. W. HAMMOND, Probate Judge
LOZIER CAPLAN, Att'y.
(Published in Salem News Aug. 18, 25 & Sept. 1, 1937)

NOTICE OF APPOINTMENT

Case No. 35624

Lisbon, Ohio, July 24, 1937.

The State of Ohio, Columbiana County, ss.

Notice is hereby given that Arthur B. Hobson, of 1347 East State St., Salem, Ohio, has been appointed and qualified as Administrator of the estate of Hallie L. Hobson, deceased, late of Salem, Ohio, in said County.

Creditors are required to present their claims to said fiduciary within four months or be forever barred.

H. W. HAMMOND, Probate Judge
L. B. HARRIS, Att'y.
(Published in Salem News Aug. 18, 25 & Sept. 1, 1937)

REAL ESTATE REAL ESTATE

THE BUYERS' MARKET

Good 6-room modern home located midway out on No. Ellsworth Avenue in pleasant location. Lot 44x150. Price for cash $2800

Nice 6-room modern home with nice lot and garage located fairly close in on the North side and really priced to sell $3000

Good 60-acre farm with 9-room brick house and large bank barn. Here is a real farm and sold on very easy terms. Price $3800

Wonderful 5-acre chicken farm with good barn, fine 6-room home (all hardwood) in perfect condition. Just off fine paved highway with electric available. This is giving it away $1800

HARRY ALBRIGHT, REALTY SPECIALIST
156 South Lincoln Avenue **Phone 227**

This cozy bungalow has five rooms and bath and is all modern. Located on North side. Floors are hardwood, interior finished in white gum. Garage attached to house. Lot is 50x150. Built only a few years ago, this home is extremely cheap at $3,650!

FRED D. CAPEL
Bahm Bldg., 286 East State Street **Phone 321**

THE GUMPS—TAKING STOCK

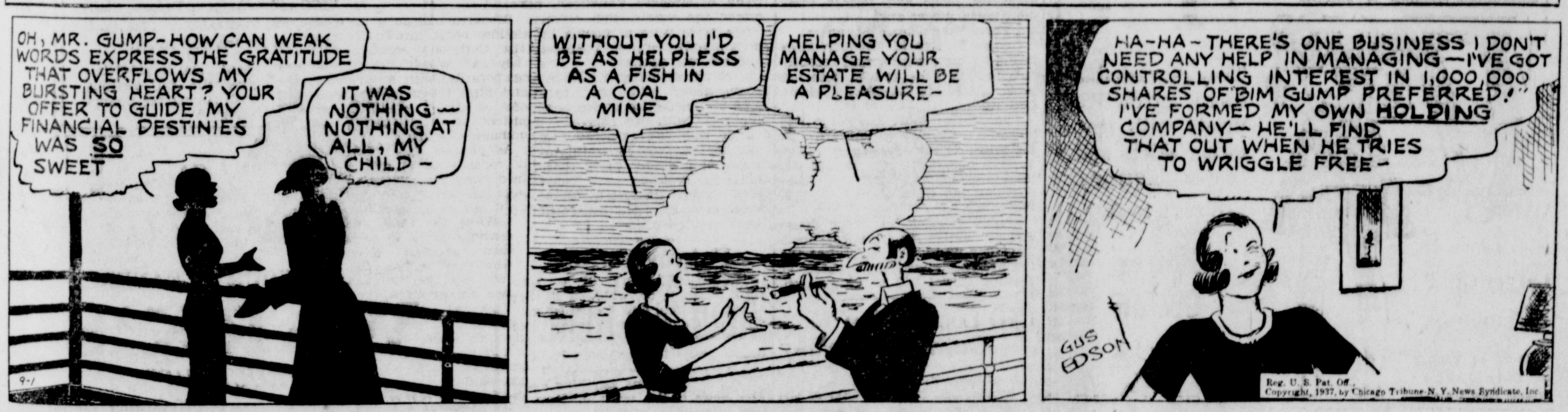
OH, MR. GUMP-HOW CAN WEAK WORDS EXPRESS THE GRATITUDE THAT OVERFLOWS MY BURSTING HEART? YOUR OFFER TO GUIDE MY FINANCIAL DESTINIES WAS SO SWEET
IT WAS NOTHING—NOTHING AT ALL, MY CHILD—
9-1
WITHOUT YOU I'D BE AS HELPLESS AS A FISH IN A COAL MINE
HELPING YOU MANAGE YOUR ESTATE WILL BE A PLEASURE—
HA-HA—THERE'S ONE BUSINESS I DON'T NEED ANY HELP IN MANAGING—I'VE GOT CONTROLLING INTEREST IN 1,000,000 SHARES OF "BIM GUMP PREFERRED!" I'VE FORMED MY OWN HOLDING COMPANY—HE'LL FIND THAT OUT WHEN HE TRIES TO WRIGGLE FREE—
GUS EDSON

Reg. U. S. Pat. Off., Copyright, 1937, by Chicago Tribune-N. Y. News Syndicate, Inc.

BRINGING UP FATHER

By George McManus

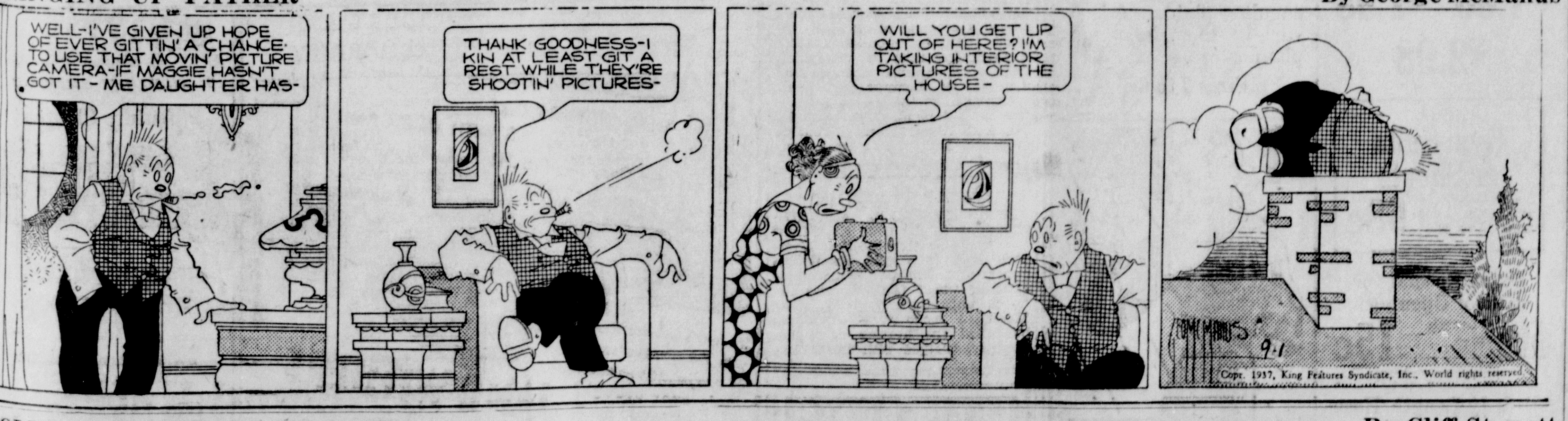
WELL-I'VE GIVEN UP HOPE OF EVER GITTIN' A CHANCE-TO USE THAT MOVIN' PICTURE CAMERA-IF MAGGIE HASN'T GOT IT - ME DAUGHTER HAS-
THANK GOODNESS-I KIN AT LEAST GIT A REST WHILE THEY'RE SHOOTIN' PICTURES-
WILL YOU GET UP OUT OF HERE? I'M TAKING INTERIOR PICTURES OF THE HOUSE-
McMANUS
9-1

Copr. 1937, King Features Syndicate, Inc., World rights reserved

POLLY AND HER PALS

By Cliff Sterrett

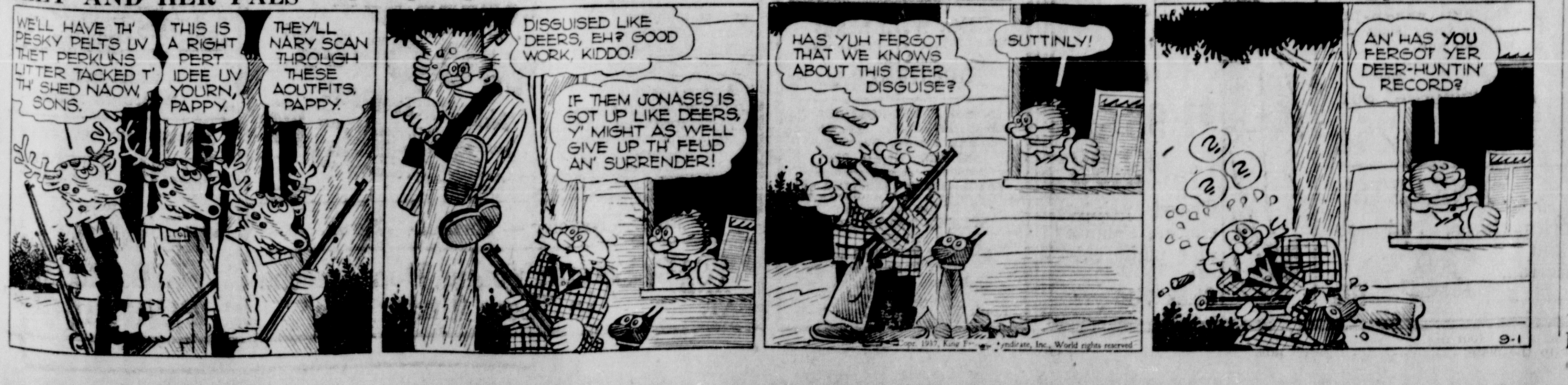
WE'LL HAVE TH' PESKY PELTS UV THET PERKUNS LITTER TACKED T' TH' SHED NAOW, SONS.
THIS IS A RIGHT PERT IDEE UV YOURN, PAPPY.
THEY'LL NARY SCAN THROUGH THESE AOUTFITS, PAPPY.
DISGUISED LIKE DEERS, EH? GOOD WORK, KIDDO!
IF THEM JONASES IS GOT UP LIKE DEERS, Y' MIGHT AS WELL GIVE UP TH' FEUD AN' SURRENDER!
HAS YUH FERGOT THAT WE KNOWS ABOUT THIS DEER DISGUISE?
SUTTINLY!
AN' HAS YOU FERGOT YER DEER-HUNTIN' RECORD?
9-1

Copr. 1937, King Features Syndicate, Inc., World rights reserved

Blonde Held in Murder Mystery

Lucille Buehler and attorney

Lucille Buehler, attractive blonde companion of Robert F Burns when the latter was shot to death while strolling in a Chicago park, was held under bond when she refused to testify Miss Buehler is shown here with her attorney Arnold Harris, at the inquest.

Read The Salem News, 15c Per Week, By Carrier

McCULLOCH'S

GET READY for School

And back-to-school in smart clothes — but first, visit our Children's Departments . . . a happy trip for mother and kiddies alike . . . all the attractive clothes the youngsters need for school . . . made with an eye to sturdiness . . . and priced inexpensively.

Boys' Knickers
Wool tweeds and plain navy. Styled to please. Made for service.
$1.00

Wool Knickers and Knickerettes
For boys. Both large and small. Made with Lastex top.
$1.98

Boys' Shorts
Button-on style
$1.00

WOOL TWEED SHORTS
Dark check patterns with Lastex top.
$1.19 and $1.69

BOYS' ALL-WOOL SWEATERS
A wide choice of brushed weave or fine jersey knit. Slipover and zipper styles. An exceptional selection in all colors and plaids. Sizes 8 to 16. ----- $1.98

SHIRTS AND WAISTS
Ideal for school, play or dress. Junior Shirts, in fancy checks and stripes and all-white. Sizes 8, 10, 12 yrs. Youths' shirts in sizes 12½ to 14½ neck ----- 79c

Boys' Button-On Waists With Ties, in fancy or plain colors. Sizes 6, 7, 8. ----- 79c

Boys' Belts
Black or Brown
50c

Boys' Ties
All Kinds and Colors
25c
Plaids, Stripes, Figures

Boys' Corduroy Jackets and Knickers
With full zipper front ---------- $4.98

Clothes for the Kindergarten Tots
All Wool Sweaters, in slipover and coat styles.
Sizes 3 to 6 ------------------ $1.00

Beautiful, Warm, Serviceable
All-Wool Sweaters
With full zipper or half zipper fronts.
Pull-on or buton fronts
$1.50 $1.98

Boys'
Wash Top Suits
$1.59 - $1.98
Wool Flannel Pants, lined, suspender style, with dainty wash top or waist.

Boys' Corduroy
Overalls
$1.79
Sizes 2 to 6. Navy and brown.

GIRLS' UNDIES with Right Fit, Right Style Right Quality

Panties, Vests, Bloomers
39c and 50c
Sizes 4 to 16

Girls'
Cotton Slips
Sizes 4 to 14
59c and 69c

Boys' and Girls'
Knit Underwear
Girls' Sizes 2 to 8
Boys' Sizes, 2 to 12
79c

Children's
Pants and Vests
With all-elastic waist. Small, Medium, Large Sizes. -------- 49c

ANKLETS! ANKLETS!
All brand new dark patterns. Plain colors, fancy plaids and stripes. All-elastic top. Sizes 7 to 10½ ---------- 25c pr.

SWEATERS - SWEATERS

For Misses
Slip-On and Coat Styles
In the popular colors, styles and weaves. For school, play and street wear.
$1.00 $1.59 $1.98 $2.98

Twin Sweaters
$1.98
All wool, new weaves, and all the popular colors.

NEW SWEATERS
Large selection, all colors. Sizes 8 to 16. Slip-on style, Zipper style. Plain backs with plaid colorful jacquard fronts. Special ---------- $1.00

Pert and Pretty School Day Prints

$1.00

They're washable very attractive prints with new swing skirts and contrasting trims.
Sizes 3 to 6x

Larger Girls'
Dresses
A great selection, in three large groups. New styles. Sizes 7 to 16.
$1.00 $1.98 $2.98

Better Cotton Frocks
$1.98 $2.98
Four styles in the new popular plaids. Also variety in prints and plain colors.
Sizes 3 to 6x

GIRLS'
Gym Suits or Shorts
Regulation cloth and color. Sizes 14 to 28 ---- 98c

Extra Special for School Opening!
Boys' ⅞ Length Golf Hose — Pair -------------- 15c

Boys' and Girls'
⅝ & ⅞ Length Hose
25c and 35c pr.
Plain colors, fancy plaids and checks, lastex tops.

New! New!
Boys' "Shortie" Sox
In fancy plaids and colors. Lastex top. Pair ---------- 25c

New
RAIN-COATS
$1.98 to $3.98
Tweed prints, checks, plaids and plain colors.
Sizes 7-16 yrs.

YANKS, BRITISH AID REFUGEES

Nations Consider Plan To Unite Protective Strength

(Continued from page 1)

ments might compel their fleet to take stringent action to stop shipments of arms and munitions to China from foreign nations.

Heavy fighting swept the Whangpoo's banks from the northern edge of the city to Woosung where it meets the Yangtze 12 miles north of the International Settlement.

Chinese Losses Heavy

Chinese admitted heavy losses in the Changwahpang and Paoshan sectors, near Woosung, from heavy Japanese naval shelling and aerial bombardment.

The Chinese were withdrawing slowly to prepared second line positions further inland and out of range of the Japanese naval guns.

Japanese claimed that both Woosung proper and the walled city of Paoshan, a few miles up the Yangtze, had been stormed and captured despite savage Chinese resistance. The Japanese reported they held the historic Woosung forts, often called China's Bunker Hill.

Japanese planes dropped eight bombs on Chinese positions near the British defense lines on the northwestern edge of the International Settlement. The British were forced to withdraw temporarily out of danger. Their patrol area adjoins that of the American marines.

In the absence of any ships flying their own flag, 38 United States citizens fled Shanghai today aboard the Japanese liner Nagasaki Maru for Japan under the escort of a Japanese destroyer.

DAVEY STUDIES COURT VACANCY

At Least Nine Names Are Mentioned For Ohio Appointment

(Continued from page 1.)

common pleas and appellate judge.

Will P. Stephenson of Adams county, who served about five years on the supreme court bench under appointment by Gov. George White and by election in 1934, at present special counsel in the attorney general's office.

N. Craig McBridge of Hillsboro, former common pleas and appellate judge, also mentioned for a new federal judgeship in southern Ohio.

Thomas H. Morrow of Cincinnati, also mentioned for the southern Ohio federal court post.

Lowell C. Bodey of Urbana, former common pleas and appellate judge, at present a member of the state liquor board.

Dennis F. Dunlavey of Ashtabula, recently appointed to the state utilities commission.

J. D. Barnes of Shelby county, appellate judge and former common pleas judge; and

Three Republican Members

George P. Nye of Waverly, close friend of the governor and recently resigned as Pike county common pleas judge to re-enter private practice.

The present court has three Republican members, Edward S. Matthias, Arthur H. Day and Roy H. Williams, and three Democrats, George S. Myers, Charles B. Zimmerman and Chief Justice Carl V. Weygandt.

Funeral service for Judge Jones will be held at his Columbus home Thursday at 10:30 a. m. and at the Presbyterian church in Jackson at 3 p. m. Burial will be at Jackson.

CIO Locals Plan Outing Saturday

A union picnic, sponsored jointly by the CIO local No. 1539 of the Mullins plant and the local No. 139 of the National Sanitary, will be held all day Saturday at Idora park, Youngstown.

The committees in charge have arranged a program which will include talks by prominent labor speakers, free rides for the children, sports events, a dance and a display of fireworks at 9 p. m.

Admission to the park will be free until 4 p. m. Other CIO locals from Akron, Warren, Youngstown and Sharon, Pa., are expected to take part in the outing.

Delay Hearing

EAST LIVERPOOL, Aug. 31.—Showdown in the Ohio river front "war" here between the East Liverpool Boat club and shantyboat owners over a 10-year councilmanic lease of wharf facilities, was deferred until Sept. 7 today, when Municipal Judge F. E. Grosshans postponed the hearing of Walter Seederly, charged with trespassing.

CRAIG BEACH
LAKE MILTON
GEO. WILLIAMS
"The Prince of Personality"
and His
ORCHESTRA

NEW PRICE POLICY
Mon., Ladies 15c, Men 25c.
Sat. 40c Per Person.
All Other Nights, 25c

EVERY TUESDAY
In Our Ballroom
WTAM'S UNCLE BILL
and His
SEARCH FOR TALENT
$25.00 Cash Prizes
Anyone May Enter!
Absolutely Free!
Route 18 Milton Dam

Here and There -:- About Town

Explains G-Men's Work

Various phases of the activities of the Department of Justice were explained in interesting fashion by Attorney W. Edmund Peters at the meeting of the Rotary club Tuesday in the Memorial building. He explained the finger-printing of civilians and other work not in the criminal category are important phases of the department's activities, all directed by the attorney general.

Some of Peters' personal experiences while in this service also proved to be interesting.

—o—

Automobiles Collide

State Patrolman R. I. Governor investigated a traffic accident at Stop 55 near East Liverpool at 6:15 p. m. Tuesday, involving cars driven by Homer Hickman, 29, of R. D. 1, East Liverpool, and Byron Fickle, 20, of the same address. No one was hurt.

—o—

Hospital Notes

Mrs. Frank Entrikin of Columbiana has entered Salem City hospital for medical treatment.

The following persons had their tonsils removed today at Salem City hospital: Mary Kathryn and Donald Stewart, Joan Allen, Robert Wilson, Mary DeLillo and Richard Berresford, all of East Palestine.

—o—

Recent Birth

Mr. and Mrs. Charles Wilson of 233 Ohio ave., are the parents of a son born last night at the Central Clinic.

—o—

Kiwanis Business Meeting

The Kiwanis club will hold its monthly business meeting following the noon luncheon tomorrow at the Memorial building.

MISS BANKHEAD ON HONEYMOON

Marries Actor In Ceremony Performed At Father's Home

(Continued from page 1.)

Earlier plans to be married when her father was again in Washington about Christmas were abandoned three weeks ago when Miss Bankhead decided "she didn't like long engagements.'

The speaker, who gave his daughter in marriage, said, "I'm, of course, very happy my daughter chose to be married in my home and Mrs. Bankhead and I are greatly pleased with our son-in-law. I give them my blessing."

Simple Civil Ceremony

Stephen Cole, a New York friend of the couple, was best man. Mrs. Bankhead, Tallulah's stepmother, and Edith Smith, the actress' secretary, were the other witnesses.

Probate Judge L. G. Harrison, a friend of Speaker Bankhead, performed the simple, civil ceremony.

The bride wore a modish brown dress, simply cut, a poke-bonnet type hat and pearls.

After the wedding the bride and groom, along with the speaker, went to the portico and exchanged greetings with townspeople and friends who had gathered there.

Among those who congratulated the couple at a dinner party that followed the wedding were Tallulah's "Uncle John" Bankhead, Alabama's senior member of the United States senate and his wife.

Fatally Burned

CLEVELAND, Aug. 31. — Mrs. Lena Schump, 65, widowed mother of ten children, and a crippled son, William, 44, died early today from burns suffered yesterday when flames swept through their home.

Persons who want anything, know The News is the Want Medium in this vicinity. So read it!

OHIOAN BLAMED IN BUS ACCIDENT

Cincinnati Driver Didn't Stop For Crossing, Witnesses Say

(Continued from page 1.)

were wrecked completely. The interior of the bus became a tangled mass of bodies and luggage when the top crushed against the seats. Some of the victims could not be extricated until the vehicle was righted.

Survivors told graphic stories of the crash.

Charles Brady, 26, of Carrollville, Wis., only slightly hurt, said, "I was asleep at the time in the middle of the bus. I woke up as the bus turned over and managed somehow to crawl out. Every one was screaming."

Couldn't Get Out

James Kelleher, 27, of Chicago, said, "we were stuck in there. We couldn't get out. It happened so quickly I don't know just what occurred."

Kelleher was cut and bruised, but his wife, 24, was one of those killed.

Others killed were John H. Heinsohn, 60, of Buffalo, N. Y.; Alfred G. Carpentier, 22, of Iowa City, Ia., and Raymond J. Bufkin, bus Negro porter of Chicago, all in the bus.

NEW FALL HATS SET A
NEW STYLE TREND
We have created a coiffure to accentuate the details of your Labor Day costumes.

PERMANENTS ---------------- $2.50-$7.50
FINGER-WAVE ---------------- 35c-50c
SHAMPOO AND SET ---------- 50c-60c-75c
CALL 443
Broadway Beauty Salon
Next to Broadway Market, Pearl Talbot, Mgr.

EASY CREDIT TO ALL **ART'S** PAY AS YOU GET PAID

WALTHAM
Triple
Combination
SPECIAL
$12.95

You actually get the smart pocket watch, harmonizing chain and pocket knife for what one alone is worth!

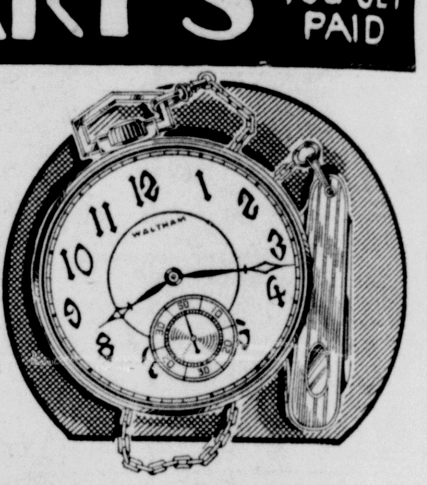

Fall
CLEANING
MADE EASY
NOW'S THE TIME
To Have Your Last Year's Garments Cleaned

WARK'S DRY CLEANING SERVICE will make your Dresses, Cloth Coats, Fur Pieces, Collars, etc., look their best for the Fall season.

Send them in NOW before the fall cleaning rush begins, for prompt service.

CALL
777
"KNOW YOUR CLEANER"
WARK'S
"SPRUCE UP"
Call 777 170 South Broadway

STATE TODAY AND TOMORROW

THAT WITHERS GIRL IS WITH US AGAIN!
and Yippy-i-o-i-OUCH! Look who's with 'er!
It's Jane's grandest show, with the greatest array of pandemonium-makers she's ever brought together!
JANE WITHERS in "WILD AND WOOLLY"
with Walter BRENNAN
and PAULINE MOORE • DOUGLAS FOWLEY
CARL "ALFALFA" SWITZER
JACK SEARL • BERTON CHURCHILL
ROBERT WILCOX • DOUGLAS SCOTT
20

Plus — Novelty — Musical — News

FRIDAY AND SAT. Loretta Young, Don Ameche in "Love Under Fire"

GRAND
TONIGHT AND THURSDAY
2 Feature Pictures!
THRILLS! CHILLS! LONDON by NIGHT
A METRO GOLDWYN MAYER PICTURE
— with —
GEORGE MURPHY
RITA JOHNSON
— AND HIT NO. 2 —
SWEET CLOVER MIXED WITH GUNSHOT!

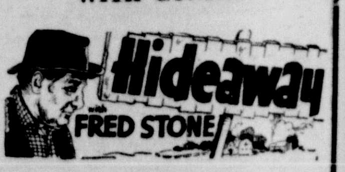

EMMA DUNN
MARJORIE LORD

FRIDAY AND SATURDAY
GENE AUTRY
— in —
"The YODELING KID FROM PINE RIDGE"